

Ground Floor Plan
GF Flat - 52.7m²
M4(1)

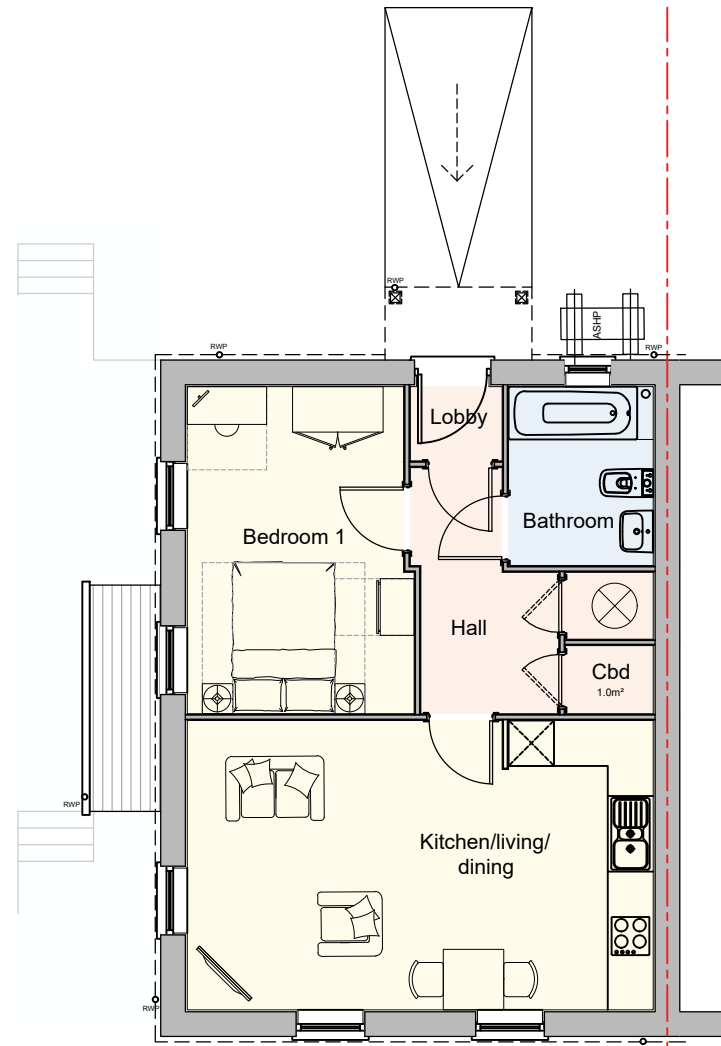

First Floor Plan
FF Flat - 50.7m²
M4(1)

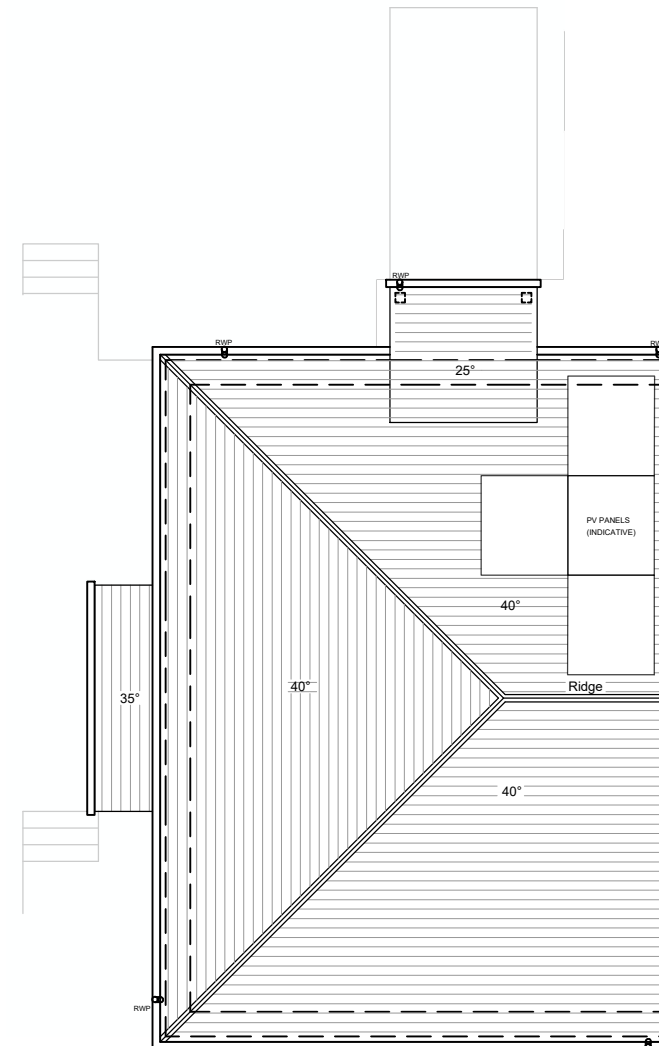

Roof Plan

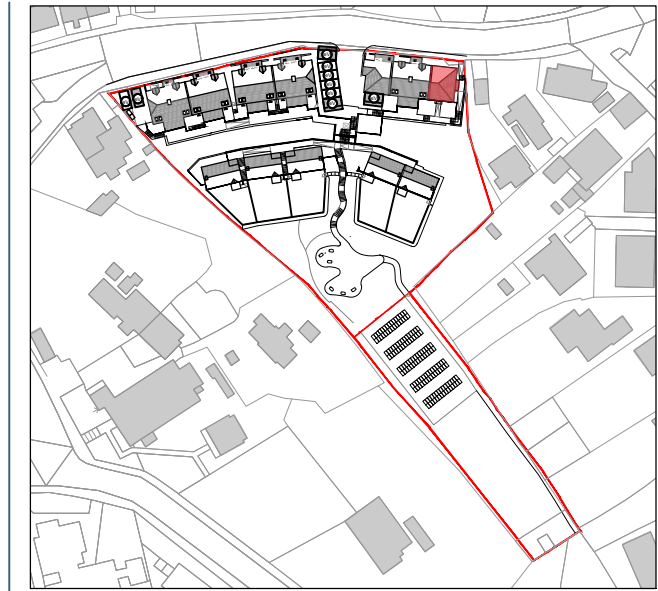

Plot Orientation Plan

As: 11,22
Opp:

RECEIVED

By Liv Rickman at 4:51 pm, May 03, 2024



Perspective

Indicative only, elevations take precedence

Type E - 1 Bed / 2 Person

Gross Internal Floor Area	GF	52.7sq.m. - 567sq.ft.
	FF	50.7sq.m. - 546sq.ft.



Project: Carn Thomas, St Mary's, Isles of Scilly
 Title: Type E - Flats Plans
 Client: Livewest
 Date: March 2024
 Drawn by: STA
 Checked by: PM
 Scale: 1:100 @ A3
 Drawing No.: 21024 HT E-01

Rev.: F - Materials and PV panels updated

