

Ground Floor Plan
M4(2)

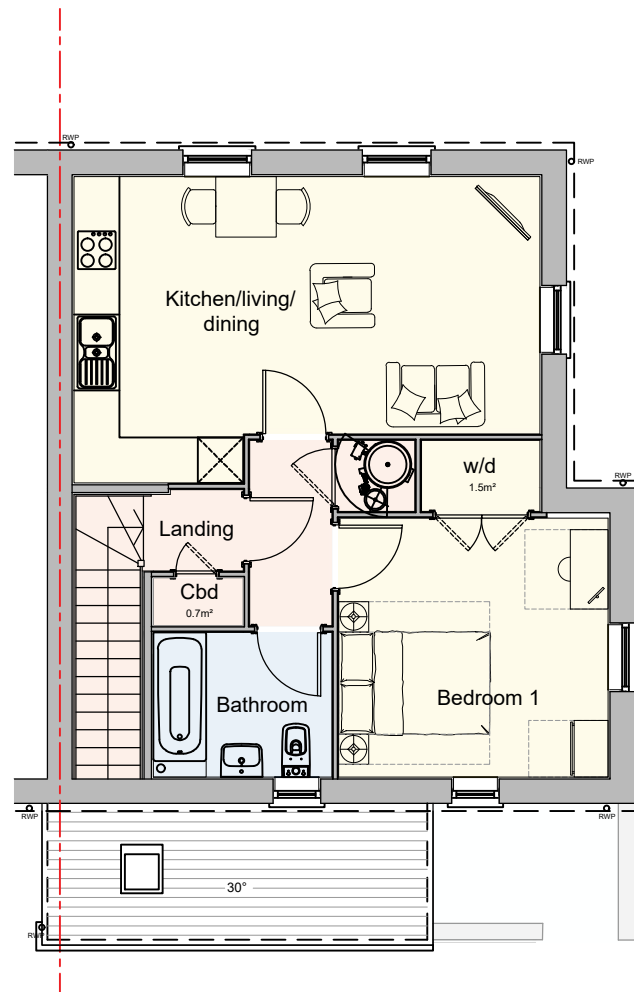

First Floor Plan
M4(1)

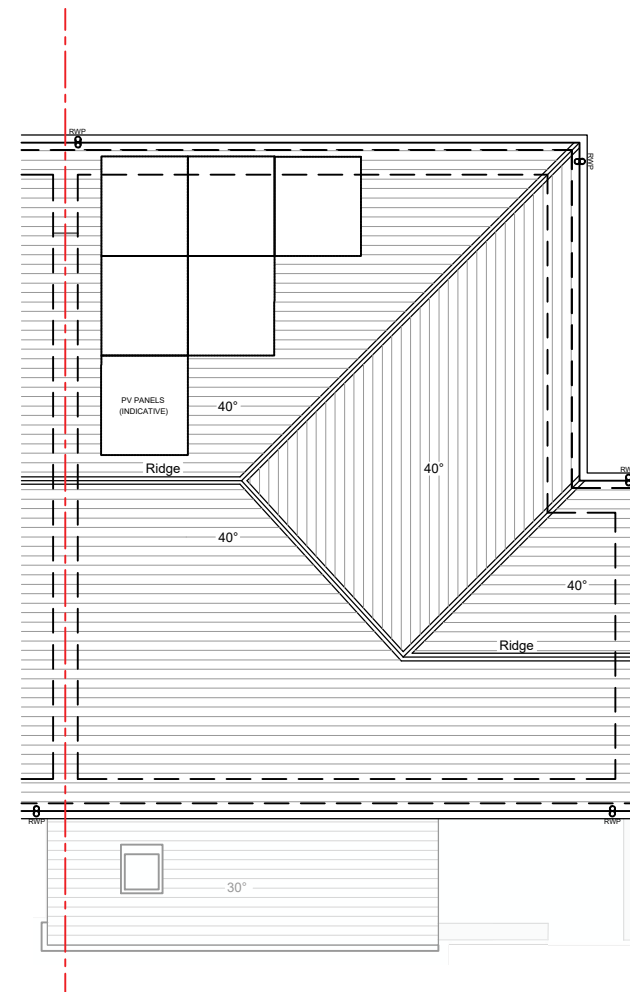

Roof Plan

Type F - 1 Bed / 2 Person

Gross Internal Floor Area	GF	50.6sq.m. - 544sq.ft.
	FF	54.5sq.m. - 586sq.ft.

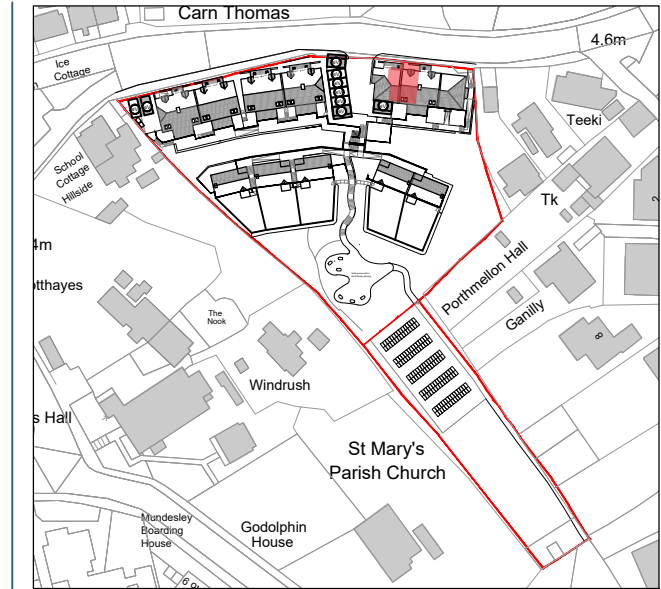

Plot Orientation Plan

As: 8,9
Opp:

RECEIVED

By Liv Rickman at 4:51 pm, May 03, 2024



Perspective

Indicative only, elevations take precedence



Project: Carn Thomas, St Mary's, Isles of Scilly
 Title: Type F - Flats Plans
 Client: Livewest
 Date: March 2024
 Drawn by: STA
 Checked by: PM
 Scale: 1:100 @ A3
 Drawing No.: 21024 HT F-01

Rev.: F - Materials and PV panels updated

