



COUNCIL OF THE ISLES OF SCILLY

Planning Department

Town Hall, The Parade, St Mary's, Isles of Scilly, TR21 0LW

☎01720 424455

✉planning@scilly.gov.uk

Mr Peter Lampshire
2 Ennor House Flats
Old Town
St Mary's
Isles Of Scilly
TR21 0NN

Email [REDACTED]

20th May 2024

Dear Mr Lampshire,

**Re: P/24/030/NMA: Sunnycreek, Garrison Lane, St Mary's
Application for non-material amendment to planning permission P/24/008/COU (Change of use of garage/kitchen to a hot food takeaway outlet) to insert glazing into garage doors.**

This letter is to notify you that your application registered on 17th April 2024 for non material amendments to the approved planning permission (P/24/008/COU) have been approved in accordance with the submitted details.

The amended drawing showing the revisions:

- **Proposed Plans and Elevations, drawing number PE 3 3AD, dated April 2024**

The amended drawing as listed above, stamped 'as approved' has been accepted as an amendment to the approved details and **these replace the following approved plans:**

- **Plan 3 Proposed Plans and Elevations, drawing number PE 3, dated November 2023**

This approved amended plan shall be held on the file P/24/008/FUL and form part of the approved details. Please retain a copy of this letter with the decision notice P/24/008/FUL.

The development shall be carried out in accordance with the approved plans only and the details as required by the conditions attached to P/24/008/FUL.

Yours sincerely,

Lisa Walton

Chief Planning Officer

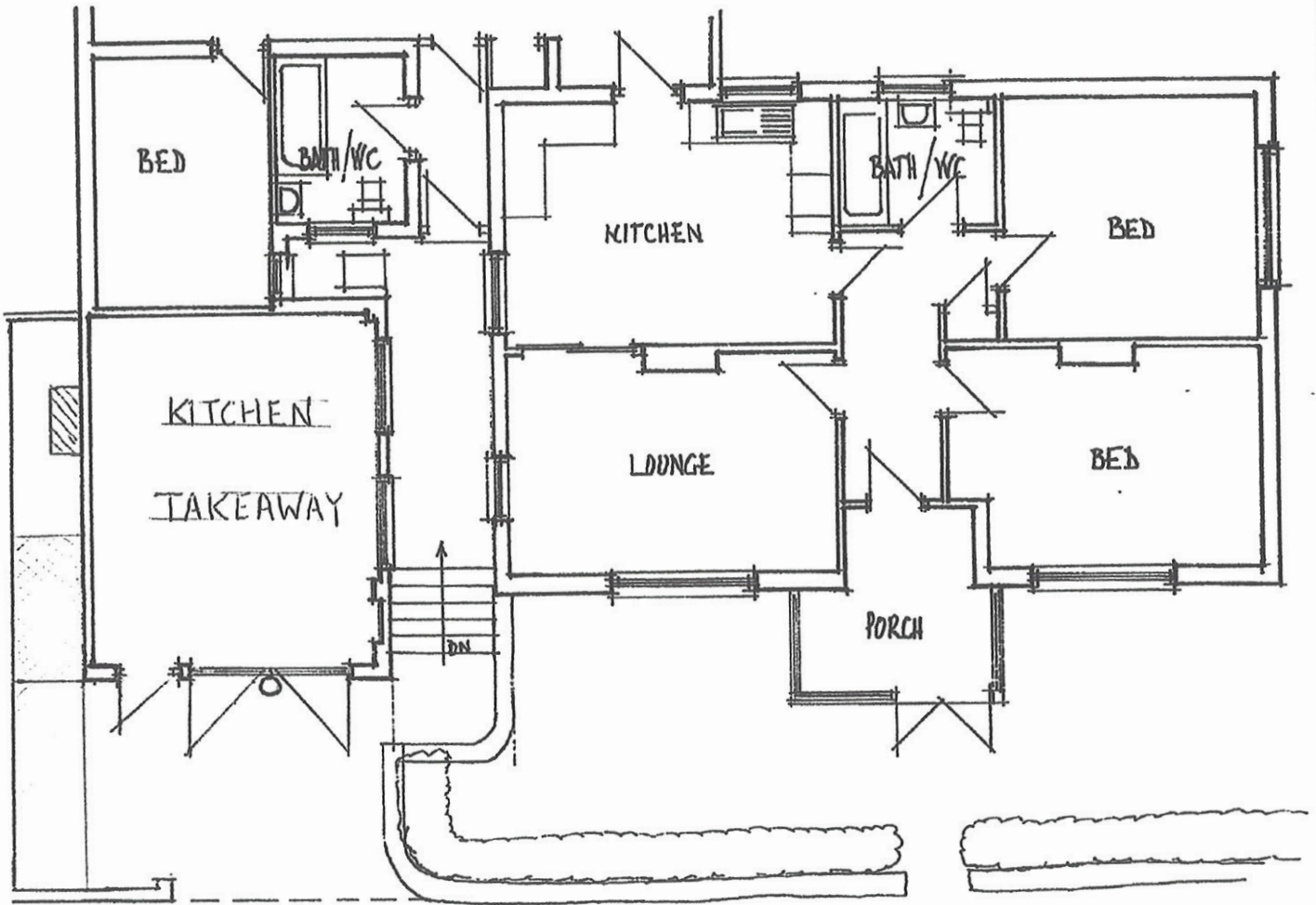

NEW LAYOUT PLAN

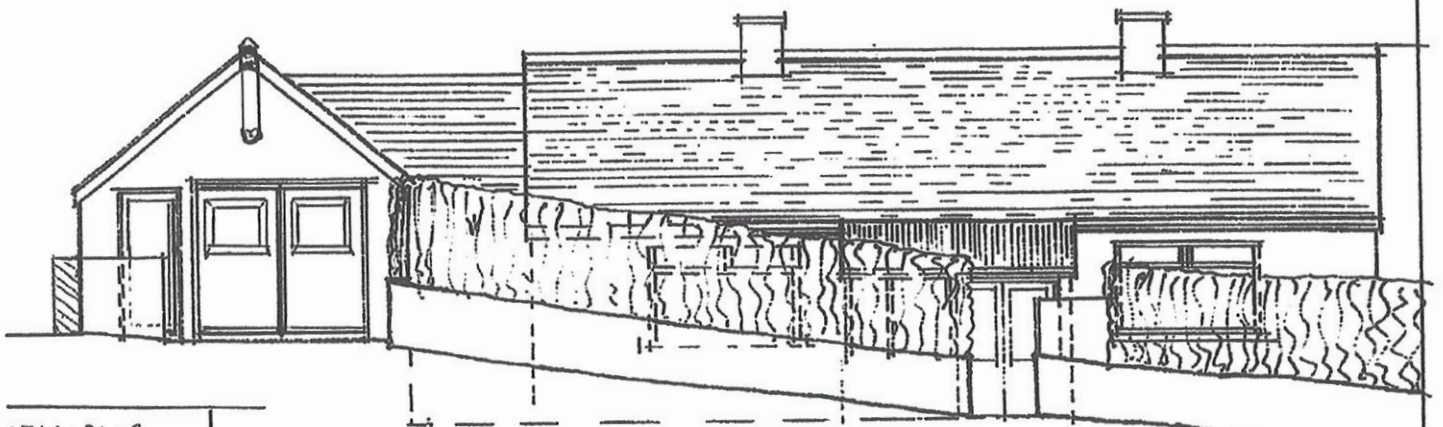

KEY: BLUE:
 AS BOTTLE STORAGE
 AGE.
 BY GREEN WINE
 FLOOR
 100% SOLID
 100% STORAGE
 100% SOLID
 AREA

NEW FRONT ELEVATION

GARAGE DOOR'S AMENDMENT

The existing single Garage door is uPVC and will be retained but with a single glass panel to replace the existing single uPVC white panel.

The existing Garage double door and frame is wood. The plan is to replace this with upvc both doors to be half glass (upper) and half white panel (lower).

DATE: APRIL 2024
 SCALE: 1:100.
 NAME: PETER LAMPSHIRE
 DRAWING NO: PE3.3AD