

**RECEIVED**

By Liv Rickman at 5:52 pm, May 28, 2024

©2010 Arqiva  
All rights reserved. No part of this publication may be reproduced, stored in a retrieval system or transmitted in any form or by any means (Electronic, Mechanical, Photocopying, Recording or otherwise), without the prior written consent of the Company.

NOTES

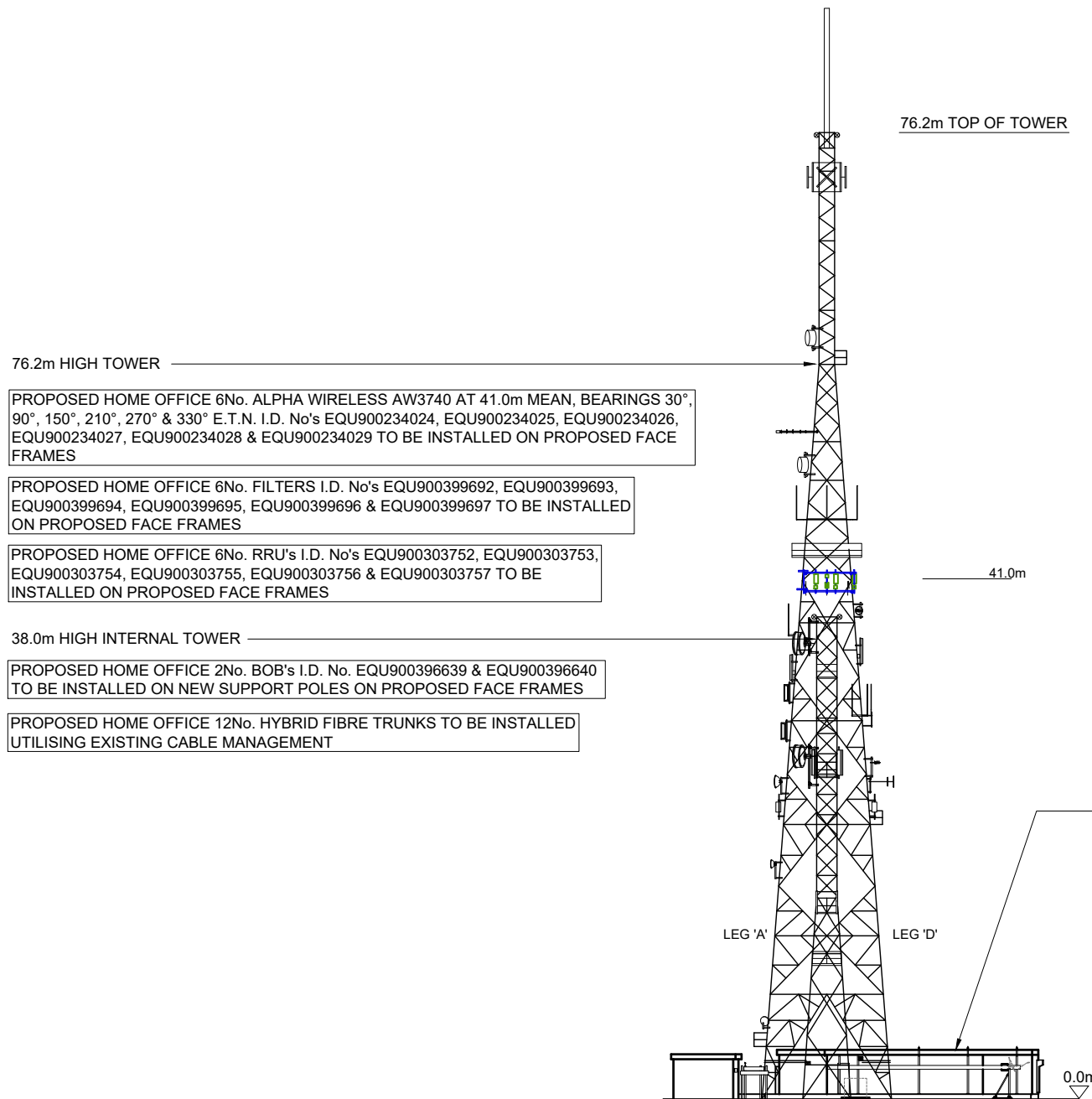

76.2m HIGH TOWER

PROPOSED HOME OFFICE 6No. ALPHA WIRELESS AW3740 AT 41.0m MEAN, BEARINGS 30°, 90°, 150°, 210°, 270° & 330° E.T.N. I.D. No's EQU900234024, EQU900234025, EQU900234026, EQU900234027, EQU900234028 & EQU900234029 TO BE INSTALLED ON PROPOSED FACE FRAMES

PROPOSED HOME OFFICE 6No. FILTERS I.D. No's EQU900399692, EQU900399693, EQU900399694, EQU900399695, EQU900399696 & EQU900399697 TO BE INSTALLED ON PROPOSED FACE FRAMES

PROPOSED HOME OFFICE 6No. RRU's I.D. No's EQU900303752, EQU900303753, EQU900303754, EQU900303755, EQU900303756 & EQU900303757 TO BE INSTALLED ON PROPOSED FACE FRAMES

38.0m HIGH INTERNAL TOWER

PROPOSED HOME OFFICE 2No. BOB's I.D. No. EQU900396639 & EQU900396640 TO BE INSTALLED ON NEW SUPPORT POLES ON PROPOSED FACE FRAMES

PROPOSED HOME OFFICE 12No. HYBRID FIBRE TRUNKS TO BE INSTALLED UTILISING EXISTING CABLE MANAGEMENT

PROPOSED HOME OFFICE LPG CABINET TO BE INSTALLED ON NEW CONCRETE PLINTH (BEHIND)

PROPOSED HOME OFFICE AMF PANEL TO BE INSTALLED ON PROPOSED GANTRY POLE (BEHIND)

PROPOSED HOME OFFICE QIS10 GENERATOR TO BE INSTALLED ON NEW CONCRETE PLINTH (BEHIND)

PROPOSED STEEL PIPE TO BE INSTALLED ON NEW PIPE MOUNTS FIXED TO NEW PCC PAVIOURS FOR GENERATOR LPG SUPPLY (BEHIND)

PROPOSED HOME OFFICE 1No. 300mm WIDE CABLE TRAY TO BE INSTALLED ON PROPOSED 4No. GANTRY POLE

PROPOSED HOME OFFICE RADIO EQUIPMENT TO BE INSTALLED IN PROPOSED RACKS WITHIN CABIN

PROPOSED FEEDERS TO UTILISE EXISTING CABLE MANAGEMENT

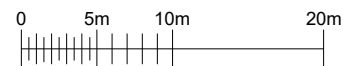

NORTH WEST ELEVATION  
SCALE 1:500

FEINT DETAILS INDICATE LOCATIONS RESERVED FOR OTHER PROPOSALS WHICH MAY BE THE SUBJECT OF SEPARATE APPLICATIONS

|            |                                    |          |     |     |
|------------|------------------------------------|----------|-----|-----|
| PROJ No.   | NCO-0009664                        |          |     |     |
| ARQIVA No. | 12000005                           |          |     |     |
| CELL No.   | A2G001                             |          |     |     |
| 32         | PROJ No. 12000005<br>MINOR AMEND   | 10/04/24 | HFC | HFC |
| 31         | PROJ No. 12131521<br>RECORD UPDATE | 22/02/24 | KML | JHF |
| 30         | PROJ No. N/A<br>RECORD UPDATE      | 16/01/24 | KML | HF  |
| 29         | PROJ No. 12131521<br>RECORD UPDATE | 20/10/23 | KML | HF  |
| 28         | PROJ No. 12000005<br>MINOR AMEND   | 08/09/23 | HFC | HFC |
| ISS        | REVISION                           | DATE     | DRN | APP |



Crawley Court, Winchester, Hampshire, SO21 2QA  
Tel. 01962 823434, Fax. 01962 822378

SITE No 140918  
ISLES OF SCILLY  
ARQIVA SITE  
HALANGY DOWNS  
ST MARYS  
ISLES OF SCILLY  
TR21 0NS

NGR SV 91153 12480

OS GRID 091153 012480

TITLE  
SITE ELEVATION  
PROPOSED  
HOME OFFICE

SCALE 1:500

DRAWN IM 19/08/11

APPROVED HFC 10/04/24

DRG No. Sheet 1 of 4 Rev

140918-30-150-MD032 32

NOTES

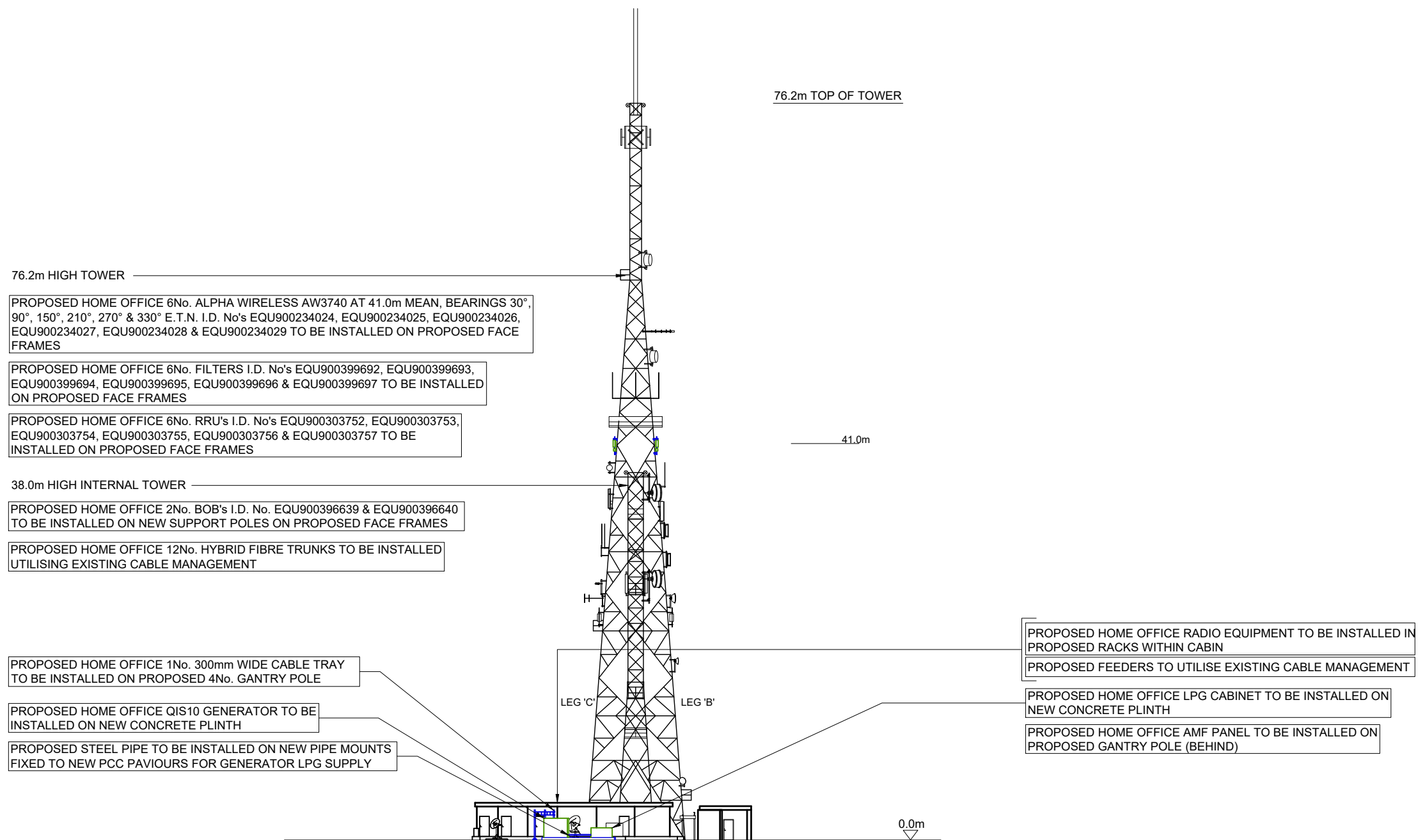

76.2m HIGH TOWER

PROPOSED HOME OFFICE 6No. ALPHA WIRELESS AW3740 AT 41.0m MEAN, BEARINGS 30°, 90°, 150°, 210°, 270° & 330° E.T.N. I.D. No's EQU900234024, EQU900234025, EQU900234026, EQU900234027, EQU900234028 & EQU900234029 TO BE INSTALLED ON PROPOSED FACE FRAMES

PROPOSED HOME OFFICE 6No. FILTERS I.D. No's EQU900399692, EQU900399693, EQU900399694, EQU900399695, EQU900399696 & EQU900399697 TO BE INSTALLED ON PROPOSED FACE FRAMES

PROPOSED HOME OFFICE 6No. RRU's I.D. No's EQU900303752, EQU900303753, EQU900303754, EQU900303755, EQU900303756 & EQU900303757 TO BE INSTALLED ON PROPOSED FACE FRAMES

38.0m HIGH INTERNAL TOWER

PROPOSED HOME OFFICE 2No. BOB's I.D. No. EQU900396639 & EQU900396640 TO BE INSTALLED ON NEW SUPPORT POLES ON PROPOSED FACE FRAMES

PROPOSED HOME OFFICE 12No. HYBRID FIBRE TRUNKS TO BE INSTALLED UTILISING EXISTING CABLE MANAGEMENT

PROPOSED HOME OFFICE 1No. 300mm WIDE CABLE TRAY TO BE INSTALLED ON PROPOSED 4No. GANTRY POLE

PROPOSED HOME OFFICE QIS10 GENERATOR TO BE INSTALLED ON NEW CONCRETE PLINTH

PROPOSED STEEL PIPE TO BE INSTALLED ON NEW PIPE MOUNTS FIXED TO NEW PCC PAVIOURS FOR GENERATOR LPG SUPPLY

PROPOSED HOME OFFICE RADIO EQUIPMENT TO BE INSTALLED IN PROPOSED RACKS WITHIN CABIN

PROPOSED FEEDERS TO UTILISE EXISTING CABLE MANAGEMENT

PROPOSED HOME OFFICE LPG CABINET TO BE INSTALLED ON NEW CONCRETE PLINTH

PROPOSED HOME OFFICE AMF PANEL TO BE INSTALLED ON PROPOSED GANTRY POLE (BEHIND)

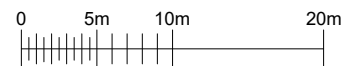

SOUTH EAST ELEVATION  
 SCALE 1:500

FEINT DETAILS INDICATE LOCATIONS RESERVED FOR OTHER PROPOSALS WHICH MAY BE THE SUBJECT OF SEPARATE APPLICATIONS

|            |                                     |          |         |
|------------|-------------------------------------|----------|---------|
| PROJ No.   | NCO-0009664                         |          |         |
| ARQIVA No. | 12000005                            |          |         |
| CELL No.   | A2G001                              |          |         |
| 32         | PROJ No   12000005<br>MINOR AMEND   | 10/04/24 | HFC HFC |
| 31         | PROJ No   12131521<br>RECORD UPDATE | 22/02/24 | KML JHF |
| 30         | PROJ No   N/A<br>RECORD UPDATE      | 16/01/24 | KML HF  |
| 29         | PROJ No   12131521<br>RECORD UPDATE | 20/10/23 | KML HF  |
| 28         | PROJ No   12000005<br>MINOR AMEND   | 08/09/23 | HFC HFC |
| ISS        | REVISION                            | DATE     | DRN APP |



Crawley Court, Winchester, Hampshire, SO21 2QA  
 Tel. 01962 823434, Fax. 01962 822378

SITE No 140918  
 ISLES OF SCILLY  
 ARQIVA SITE  
 HALANGY DOWNS  
 ST MARYS  
 ISLES OF SCILLY  
 TR21 0NS

NGR SV 91153 12480

OS GRID 091153 012480

TITLE  
 SOUTH EAST ELEVATION  
 PROPOSED  
 HOME OFFICE

SCALE 1:500

DRAWN IM 19/08/11

APPROVED HFC 10/04/24

DRG No. Sheet 3 of 4 Rev

140918-30-150-MD032 32

NOTES

76.2m HIGH TOWER

PROPOSED HOME OFFICE 6No. ALPHA WIRELESS AW3740 AT 41.0m MEAN, BEARINGS 30°, 90°, 150°, 210°, 270° & 330° E.T.N. I.D. No's EQU900234024, EQU900234025, EQU900234026, EQU900234027, EQU900234028 & EQU900234029 TO BE INSTALLED ON PROPOSED FACE FRAMES

PROPOSED HOME OFFICE 6No. FILTERS I.D. No's EQU900399692, EQU900399693, EQU900399694, EQU900399695, EQU900399696 & EQU900399697 TO BE INSTALLED ON PROPOSED FACE FRAMES

PROPOSED HOME OFFICE 6No. RRU's I.D. No's EQU900303752, EQU900303753, EQU900303754, EQU900303755, EQU900303756 & EQU900303757 TO BE INSTALLED ON PROPOSED FACE FRAMES

38.0m HIGH INTERNAL TOWER

PROPOSED HOME OFFICE 2No. BOB's I.D. No. EQU900396639 & EQU900396640 TO BE INSTALLED ON NEW SUPPORT POLES ON PROPOSED FACE FRAMES

PROPOSED HOME OFFICE 12No. HYBRID FIBRE TRUNKS TO BE INSTALLED UTILISING EXISTING CABLE MANAGEMENT

76.2m TOP OF TOWER

PROPOSED HOME OFFICE RADIO EQUIPMENT TO BE INSTALLED IN PROPOSED RACKS WITHIN CABIN  
 PROPOSED FEEDERS TO UTILISE EXISTING CABLE MANAGEMENT

PROPOSED HOME OFFICE AMF PANEL TO BE INSTALLED ON PROPOSED GANTRY POLE

PROPOSED HOME OFFICE 1No. 300mm WIDE CABLE TRAY TO BE INSTALLED ON PROPOSED 4No. GANTRY POLE

PROPOSED HOME OFFICE QIS10 GENERATOR TO BE INSTALLED ON NEW CONCRETE PLINTH

PROPOSED HOME OFFICE LPG CABINET TO BE INSTALLED ON NEW CONCRETE PLINTH

PROPOSED STEEL PIPE TO BE INSTALLED ON NEW PIPE MOUNTS FIXED TO NEW PCC PAVIOURS FOR GENERATOR LPG SUPPLY (BEHIND)

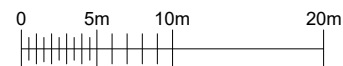
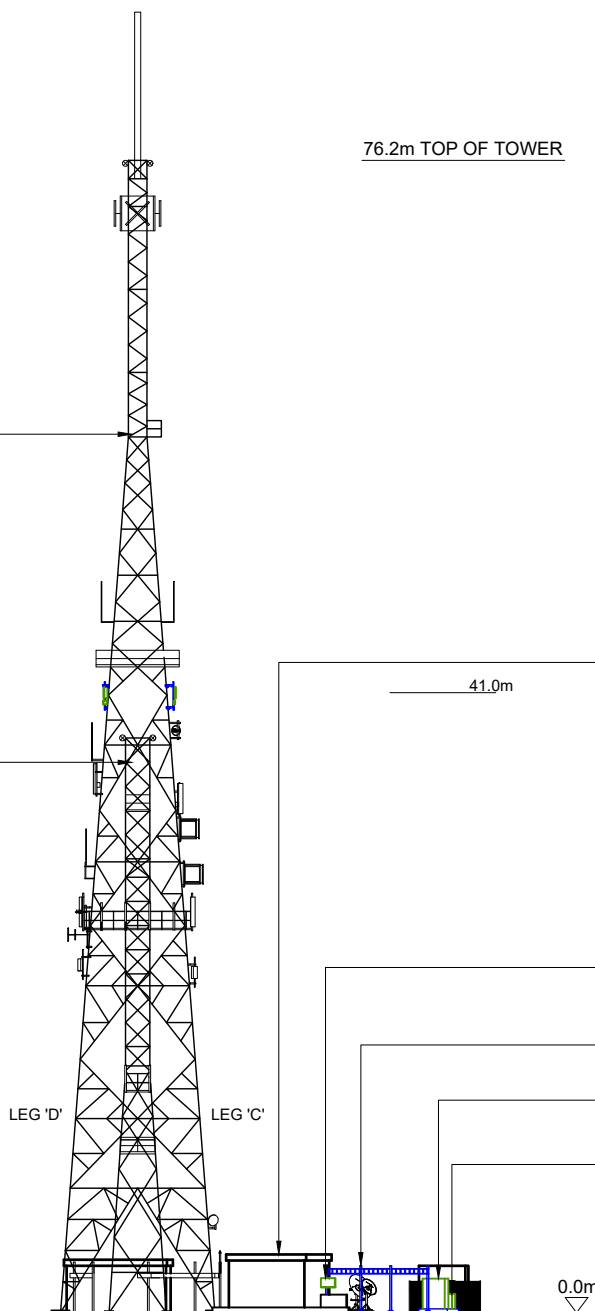

WEST ELEVATION  
 SCALE 1:500

FEINT DETAILS INDICATE LOCATIONS RESERVED FOR OTHER PROPOSALS WHICH MAY BE THE SUBJECT OF SEPARATE APPLICATIONS

|            |                                     |          |         |
|------------|-------------------------------------|----------|---------|
| PROJ No.   | NCO-0009664                         |          |         |
| ARQIVA No. | 12000005                            |          |         |
| CELL No.   | A2G001                              |          |         |
| 32         | PROJ No   12000005<br>MINOR AMEND   | 10/04/24 | HFC HFC |
| 31         | PROJ No   12131521<br>RECORD UPDATE | 22/02/24 | KML JHF |
| 30         | PROJ No   N/A<br>RECORD UPDATE      | 16/01/24 | KML HF  |
| 29         | PROJ No   12131521<br>RECORD UPDATE | 20/10/23 | KML HF  |
| 28         | PROJ No   12000005<br>MINOR AMEND   | 08/09/23 | HFC HFC |
| ISS        | REVISION                            | DATE     | DRN APP |



Crawley Court, Winchester, Hampshire, SO21 2QA  
 Tel. 01962 823434, Fax. 01962 822378

SITE No 140918  
 ISLES OF SCILLY  
 ARQIVA SITE  
 HALANGY DOWNS  
 ST MARYS  
 ISLES OF SCILLY  
 TR21 0NS

NGR SV 91153 12480

OS GRID 091153 012480

TITLE  
 WEST ELEVATION  
 PROPOSED  
 HOME OFFICE

SCALE 1:500

|          |     |          |
|----------|-----|----------|
| DRAWN    | IM  | 19/08/11 |
| APPROVED | HFC | 10/04/24 |

|                     |              |     |
|---------------------|--------------|-----|
| DRG No.             | Sheet 3 of 4 | Rev |
| 140918-30-150-MD032 |              | 32  |

NOTES

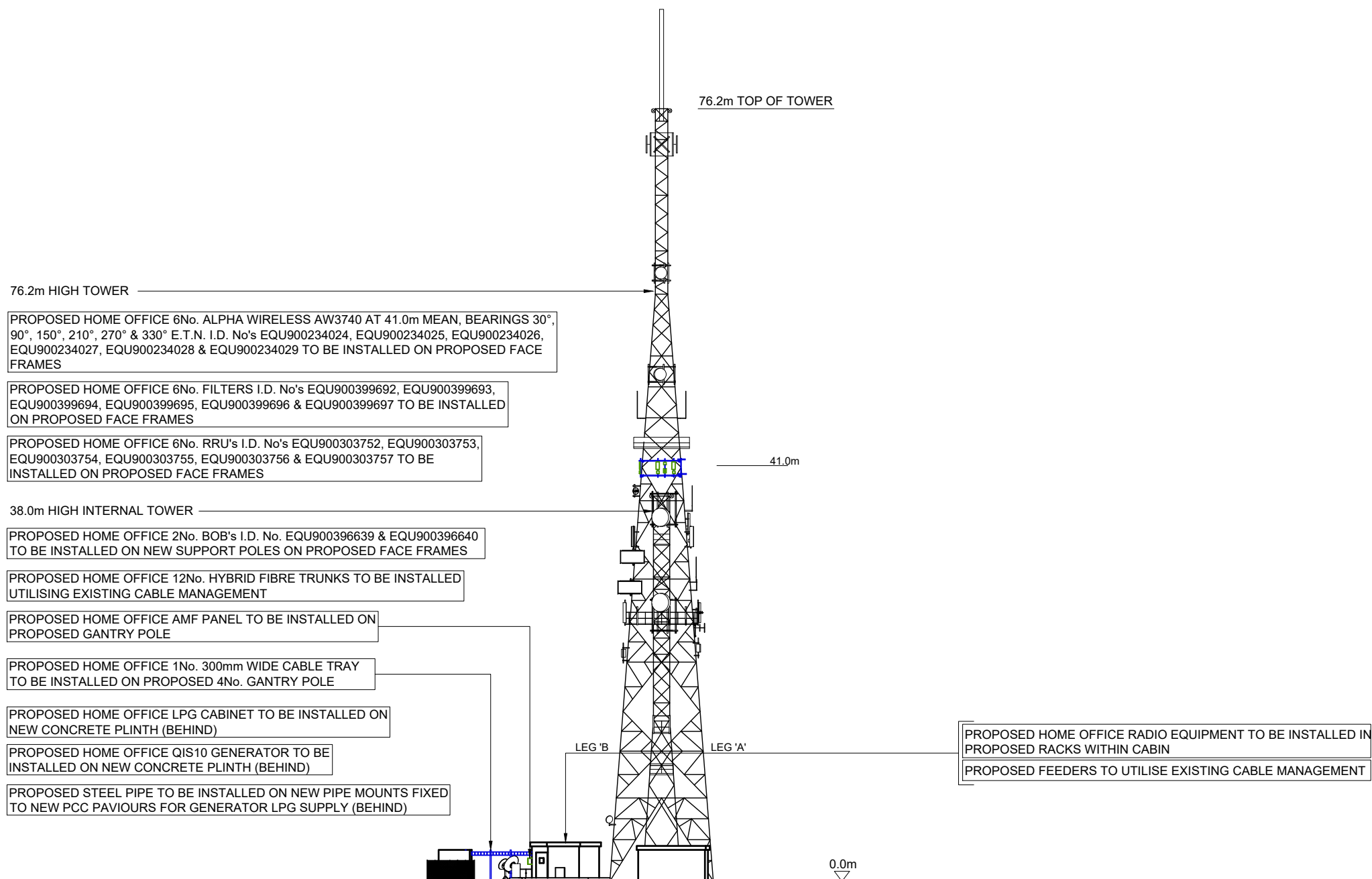

|            |                                    |          |     |     |
|------------|------------------------------------|----------|-----|-----|
| PROJ No.   | NCO-0009664                        |          |     |     |
| ARQIVA No. | 12000005                           |          |     |     |
| CELL No.   | A2G001                             |          |     |     |
| 32         | PROJ No. 12000005<br>MINOR AMEND   | 10/04/24 | HFC | HFC |
| 31         | PROJ No. 12131521<br>RECORD UPDATE | 22/02/24 | KML | JHF |
| 30         | PROJ No. N/A<br>RECORD UPDATE      | 16/01/24 | KML | HF  |
| 29         | PROJ No. 12131521<br>RECORD UPDATE | 20/10/23 | KML | HF  |
| 28         | PROJ No. 12000005<br>MINOR AMEND   | 08/09/23 | HFC | HFC |
| ISS        | REVISION                           | DATE     | DRN | APP |



Crawley Court, Winchester, Hampshire, SO21 2QA  
 Tel. 01962 823434, Fax. 01962 822378

SITE No. 140918  
 ISLES OF SCILLY  
 ARQIVA SITE  
 HALANGY DOWNS  
 ST MARYS  
 ISLES OF SCILLY  
 TR21 0NS  
 NGR SV 91153 12480  
 OS GRID 091153 012480

|  |     |          |
|--|-----|----------|
| TITLE<br>EAST ELEVATION<br>PROPOSED<br>HOME OFFICE |     |          |
| SCALE 1:500  |     |          |
| DRAWN  | IM  | 19/08/11 |
| APPROVED   | HFC | 10/04/24 |

|                     |              |     |
|---------------------|--------------|-----|
| DRG No.             | Sheet 4 of 4 | Rev |
| 140918-30-150-MD032 |              | 32  |

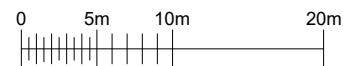

EAST ELEVATION  
 SCALE 1:500

FEINT DETAILS INDICATE LOCATIONS RESERVED FOR OTHER PROPOSALS WHICH MAY BE THE SUBJECT OF SEPARATE APPLICATIONS