

NC	SINGLE NON-CORROSIVE LIGHT FITTING	⎓	SINGLE POLE SWITCH	⎓	SINGLE 13amp SWITCHED SOCKET OUTLET	2kw	2kw CONVECTOR	⊘	GAS TAP	⊠	JACKLEG	⊠	BREAK GLASS POINT	⊠	HAND DRIER	▽	HIGH LEVEL VENT
	SINGLE FLUORESCENT LIGHT FITTING	⎓	TWO POLE SWITCH	⎓ ²	TWIN 13amp SWITCHED SOCKET OUTLET	3kw	3kw CONVECTOR	☀	GAS LAMP	⊠	LIFTING EYE	⇒	ALARM SOUNDER	⊠	WALL EXTRACTOR FAN	▽	HIGH AND LOW LEVEL VENT
⊗B	BULKHEAD LIGHT	⎓	TWO WAY SWITCH	⎓	13amp SWITCHED FUSED SPUR		TUBULAR HEATER	⊠	GAS FIRE (4500 BTU)	⊠	EMERGENCY LIGHT	⊠	FIXED VANE LOUVRED VENT	⊠	ILLUMINATED EXIT SIGN	SYMBOLS LEGEND	
⊗EB	EMERGENCY BULKHEAD LIGHT	⎓	PULL LIGHT SWITCH	⎓	13amp SWITCHED FUSED SPUR WITH CABLE	2kw	2kw TANGO FAN	⊠	FIRE ALARM PANEL								

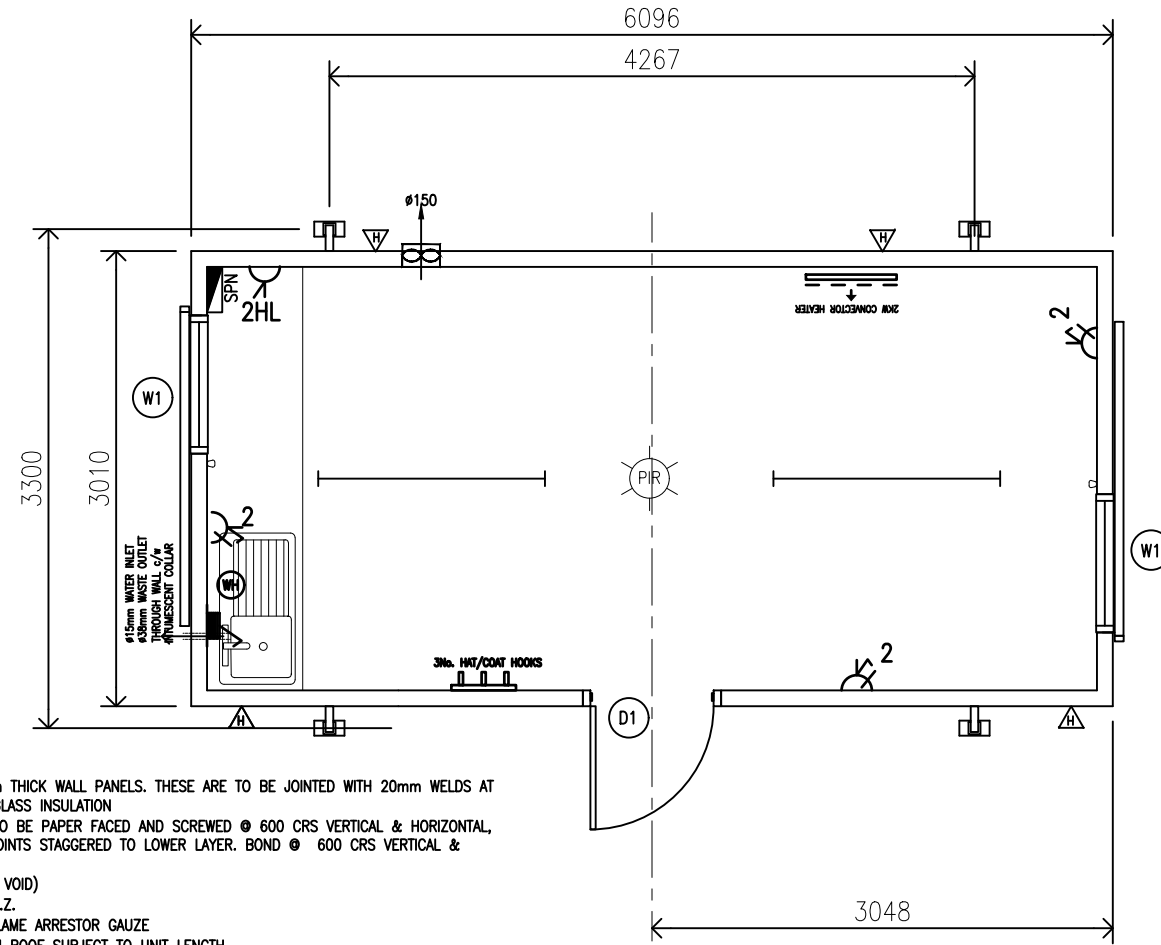
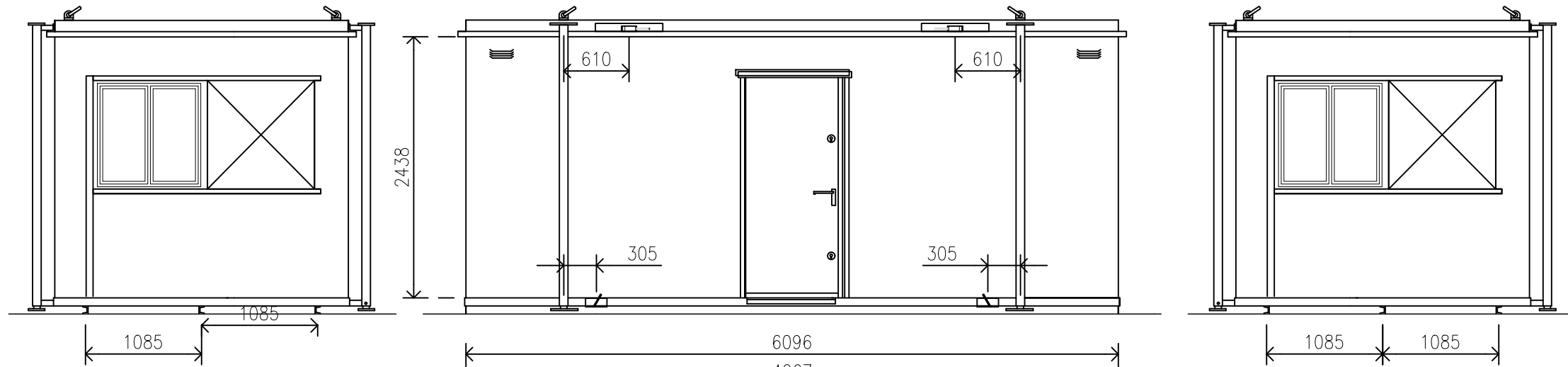

- SPECIFICATION ALL AS SUREFIRE BROCHURE**
- SPECIFICATION:**
- EXTERNAL UNIT COLOUR TO BE CONFIRMED
 - WALLS TO BE INSULATED WITH 90mm ROCKWOOL
 - ROOF TO BE INSULATED WITH 90mm ROCKWOOL
 - WALLS TO BE LINED WITH VINYL FACED (SWANSDOWN) PLASTERBOARD.
 - STEEL LINED CEILING.
 - LOW LEVEL LIFTING REQUIRED.
 - RIVETED & UNPAINTED GALVANISED STEEL ROOF
 - 2No. SETS OF STAIRCASE BRACKETS TO BE FITTED.
 - 18mm P5 OSB FLOOR SUBSTRATE THROUGHOUT.
 - 1.5mm VINYL FLOOR FINISH COLOUR GREY.
 - GREY ARCHITRAVE/SKIRTING.
 - WHITE WINDOW DOOR LINERS.
 - WHITE 'H&J' SECTIONS.
 - SIGNAGE TO BE SUPPLIED & FITTED BY CLIENT
 - ANY EXTERNAL PENETRATIONS TO BE SEALED WITH INTUMESCENT SEALANT / FIRE BLOCKS
- FITTINGS:**
- 1No. SET OF 3No. HAT & COAT HOOKS.
 - APPROX 1500mm POST FORMED WORKTOP, COLOUR BLACK, c/w CHROME LEGS/BEARERS.
 - 1No. 1000x600mm S.S. SIT ON SINK.
 - 1No. 1000x600mm BASE UNIT FOR SINK.
- ELECTRICS:**
- 1No. 6WAY HAGER SPN DISTRIBUTION BOARD.
 - ALL WIRING TO BE SURFACE MOUNTED
 - 2No. 1500mm FLUORESCENT LIGHT FITTINGS EXCL. DIFFUSERS
 - 1No. PIR
 - 1No. 2KW CONVECTOR HEATER
 - 3No. TWIN SOCKETS INSTALLED @450mm AFFL
 - 1No. TWIN SOCKET INSTALLED @1100mm AFFL
 - 1No. 5 LITRE OVER SINK WATER HEATER c/w FUSED SPUR FITTED 1700mm AFFL.
- DOOR & WINDOW SPECIFICATION:**
- D1 - REMOVABLE DOOR & FRAME c/w 2No. 5 LEVER MORTICE DEADLOCKS, MORTICE LATCH, STEEL FURNITURE & HEAVY DUTY DOOR CLOSER.
LEAF SIZE 845x1972mm, STRUCTURAL OPENING 915x2070mm.
- W1 - 908x1000mm SLIDING WINDOW 4mm CLEAR GLAZED TOUGHENED GLASS WITH GREY POWDER COATED ALUMINIUM FRAMES.
WINDOWS FITTED WITH FIRE RATED SELF CLOSING SHUTTERS.
STRUCTURAL OPENING 915x1007mm, 1063mm CILL HEIGHT.

- SUREFIRE CONSTRUCTION NOTES:**
- WALLS TO BE CONSTRUCTED FROM 75mm THICK WALL PANELS. THESE ARE TO BE JOINTED WITH 20mm WELDS AT 150mm CRS & FITTED WITH 80mm GYPGLASS INSULATION
 - FIT TWO LAYERS OF PLASTERBOARD 1st TO BE PAPER FACED AND SCREWED @ 600 CRS VERTICAL & HORIZONTAL, 2nd LAYER TO BE PRE-FINISHED WITH JOINTS STAGGERED TO LOWER LAYER. BOND @ 600 CRS VERTICAL & HORIZONTAL SEE TS050
 - 80mm OF INSULATION TO ROOF (100mm VOID)
 - FLOOR TO BE UNDER DRAWN IN 0.7mm I.Z.
 - VENTS TO HAVE INTERNAL & EXTERNAL FLAME ARRESTOR GAUZE
 - HEAVY DUTY JACKLEGS & LIFTING EYES IN ROOF SUBJECT TO UNIT LENGTH

MEETS JOINT CODE OF PRACTICE - FIRE PREVENTION ON CONSTRUCTION SITES

REVISION		ENQUIRY NUMBER E47770	SERIAL NUMBER TBC	UNIT HANDLING	
REV	DETAILS OF AMENDMENT	DATE	NAME	CHECKED	
P01	FIRST ISSUE	25/03/2024	BT	-	
-	-	-	-	-	
-	-	-	-	-	

STEPNELL
Construction · Commitment · Excellence

ORCHESTRATE WKSF2409STD01

TITLE 6096x3010mm SUREFIRE CANTEEN	
CLIENT STEPNELLS	
DATE 25/03/2024	SCALES 1:50 @ A3
DRAWN BT	CHECKED
DRAWING NUMBER QS030294	REVISION P01

RECEIVED
By Liv Rickman at 3:02 pm, Apr 30, 2024