

LEGEND

- 1 - Slate tile roof with exposed timber joists and grey metal verge trim
- 2 - Vertical timber cladding (natural colour)
- 3 - Metal framed double glazed windows/doors (green)
- 4 - Timber decking (natural colour)
- 5 - Metal framed roof light (black)
- 6 - Extract grille (grey)
- 7 - Rainwater goods (grey)
- 8 - Metal spandrel panel (green)
- 9 - Timber pergola (natural colour)

RECEIVED
By Liv Rickman at 11:03 am, Jun 05, 2024

REVISION	DATE	DESCRIPTION

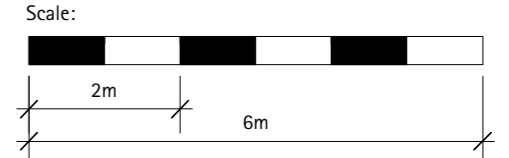
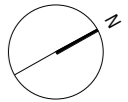
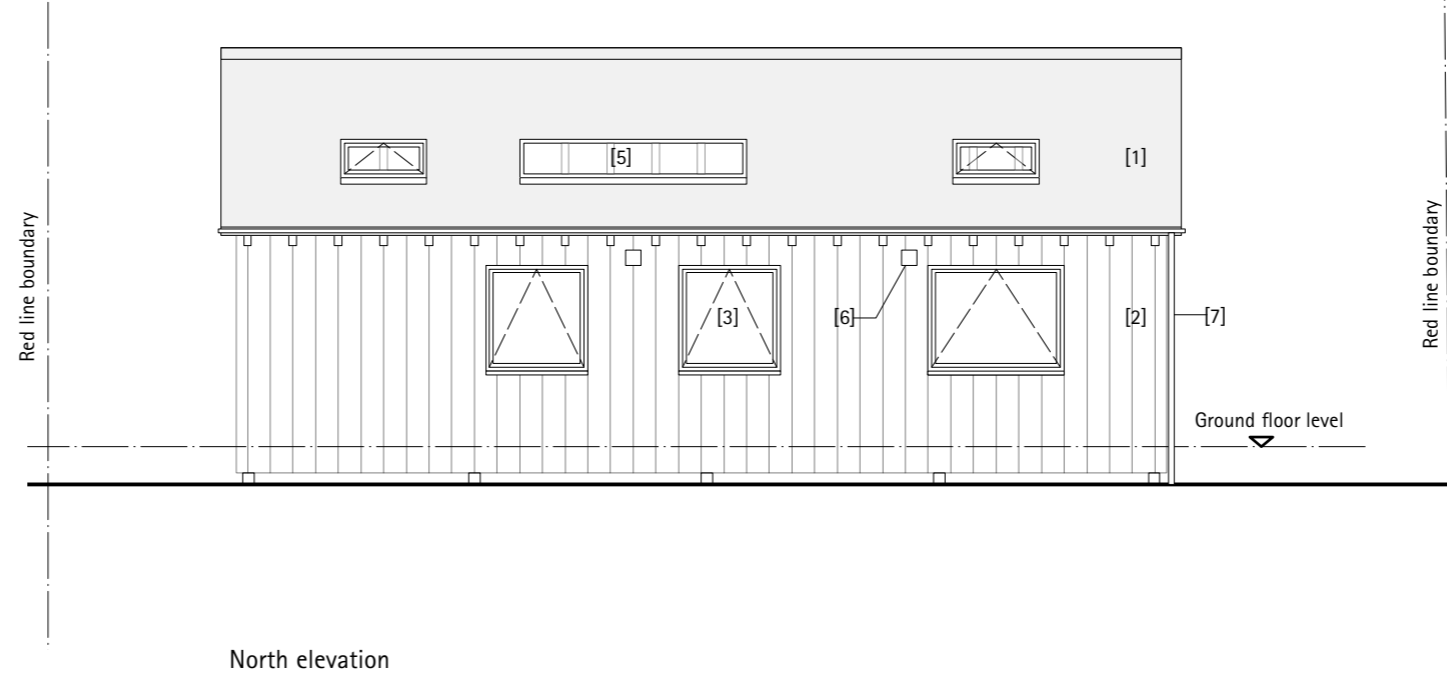
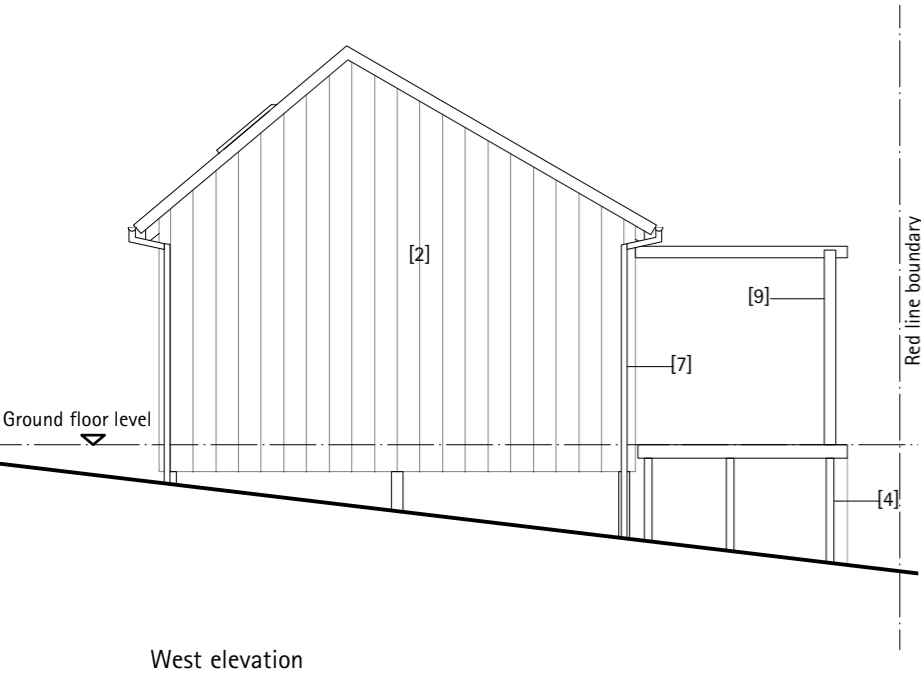
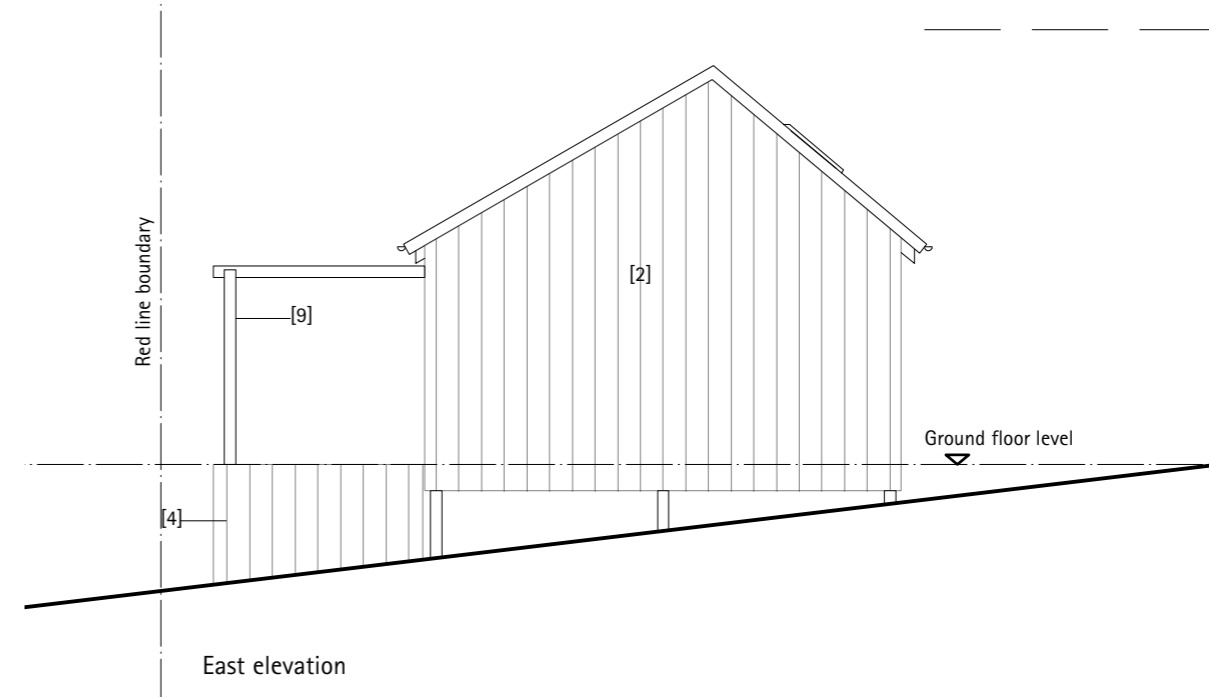
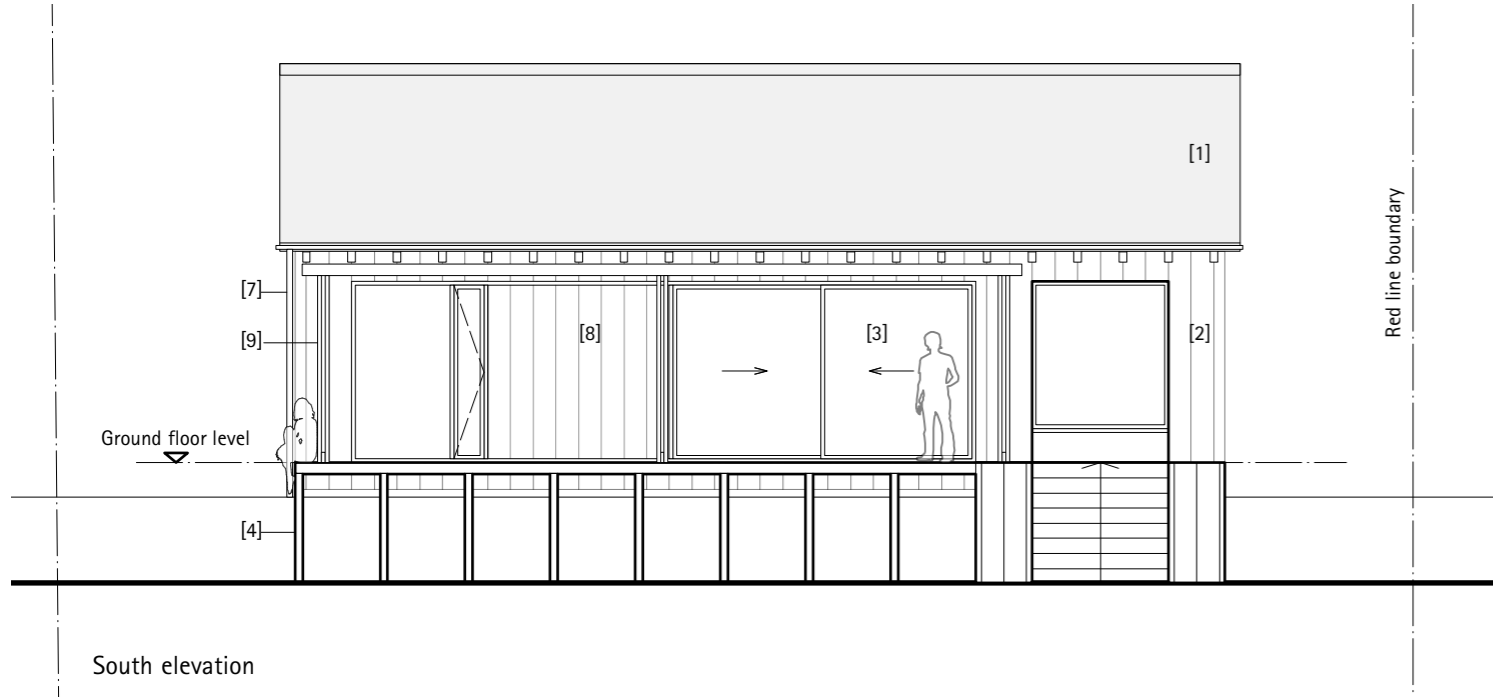

PLANNING

Do not scale from this drawing. All dimensions to be checked on site prior to the preparation of shop drawings, fabrication of parts, ordering materials or commencing works.

This drawing is to be read in conjunction with all other consultants drawings, specifications and schedules.

This drawing has been prepared solely for the purposes noted. Report any discrepancies to the Architect immediately.

The measured survey info has been provided by a third party. GCA are not responsible for the accuracy of this drawing.

Copyright belongs to Grace Choi Architecture. Unless agreed - copying or using electronic versions of the drawings without permission is copyright infringement.

GraceChoiArchitecture				
PROJECT	St Martins Vineyard, St Martins, Isles of Scilly			
DRAWING	Proposed Elevations 1			
DATE	May 24	DRAWN BY	RJ	SCALE 1:100 @ A3
JOB NO.	SMV	DWG. NO.	L-003	