

# Existing and Proposed Elevations 1:100

North East Elevation

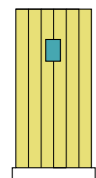

Existing door style

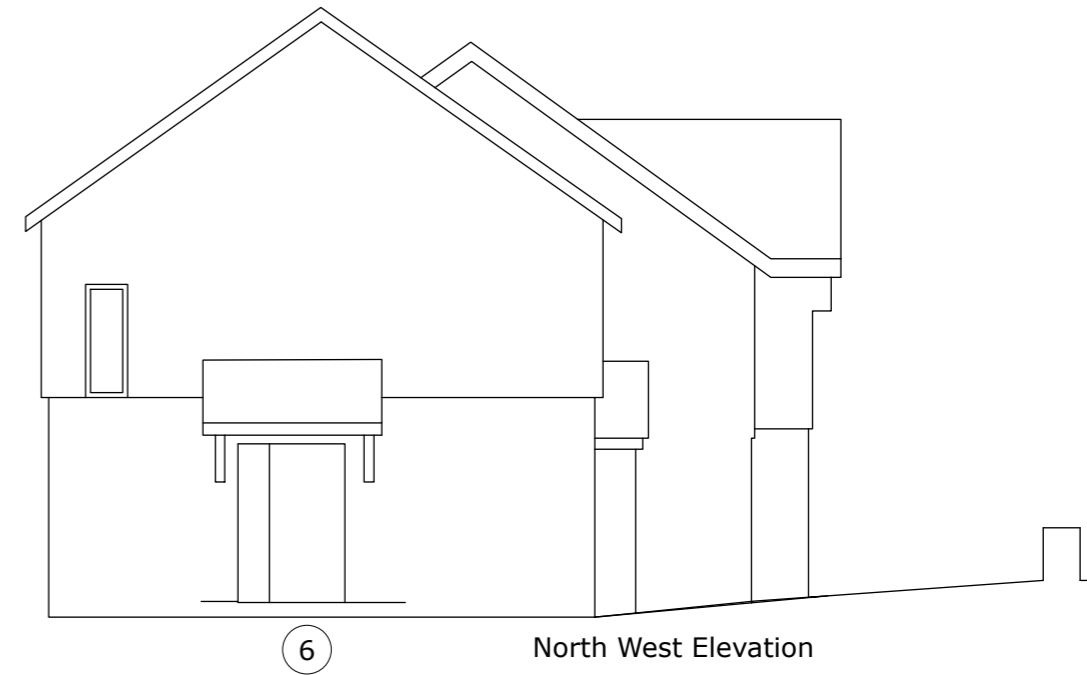
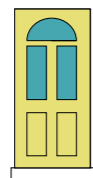

Proposed door style



South East Elevation 4

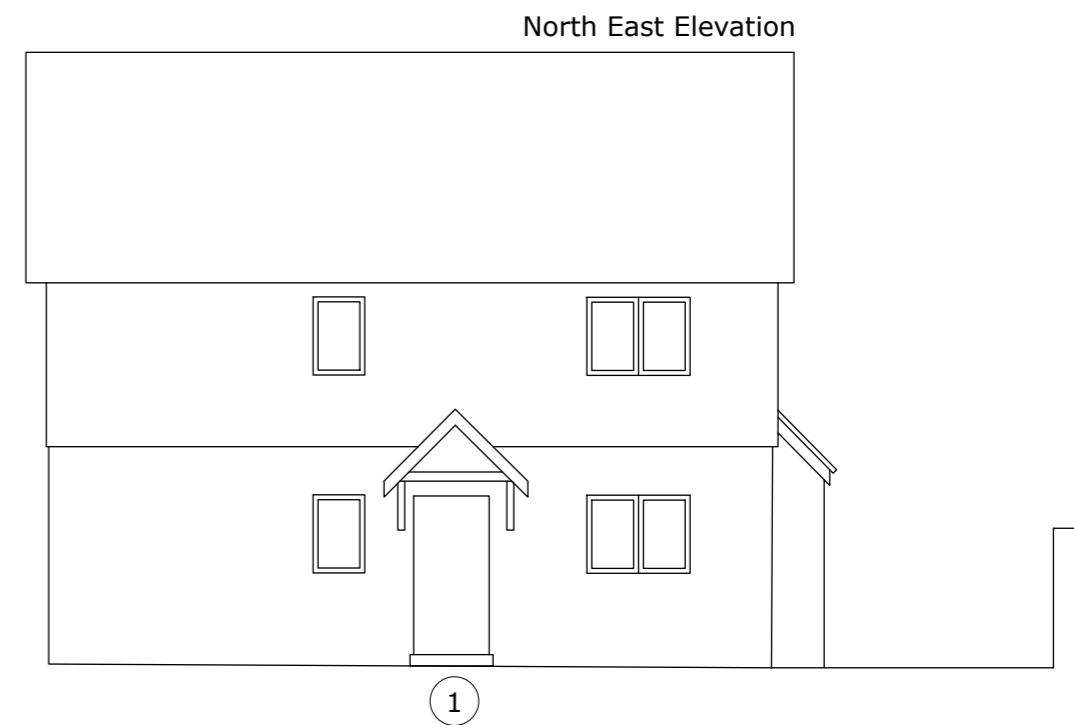

North East Elevation

**Address:** 1 – 6 Branksea House, Church Road, Hugh Town, St. Mary's ISLES OF SCILLY, TR21 0NA  
**Description:** Proposed replacement fenestration including new doors to 1-6 Branksea House  
**Applicant:** LiveWest

**RECEIVED**  
 By Liv Rickman at 3:35 pm, Jun 06, 2024

1:100 @ A3  
 30 May 2024  
 Drawing: 2070.01.BH.001

For purposes legislated under the UK TCPA 1990 only, do not scale for construction

