

Existing and Proposed Floor Plans 1:100

RECEIVED

By Liv Rickman at 4:05 pm, Jun 06, 2024

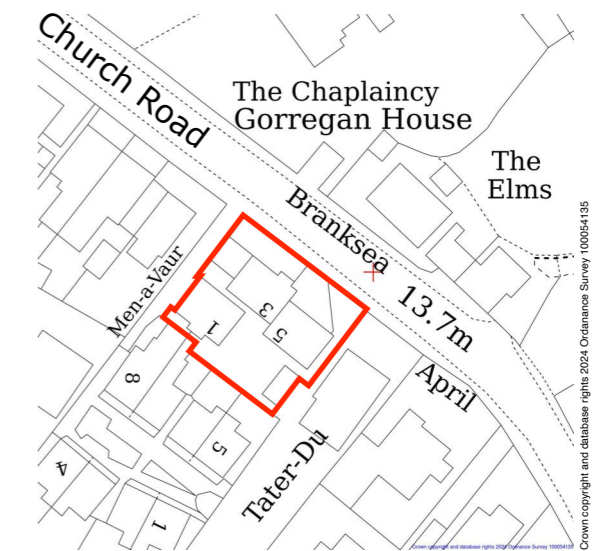
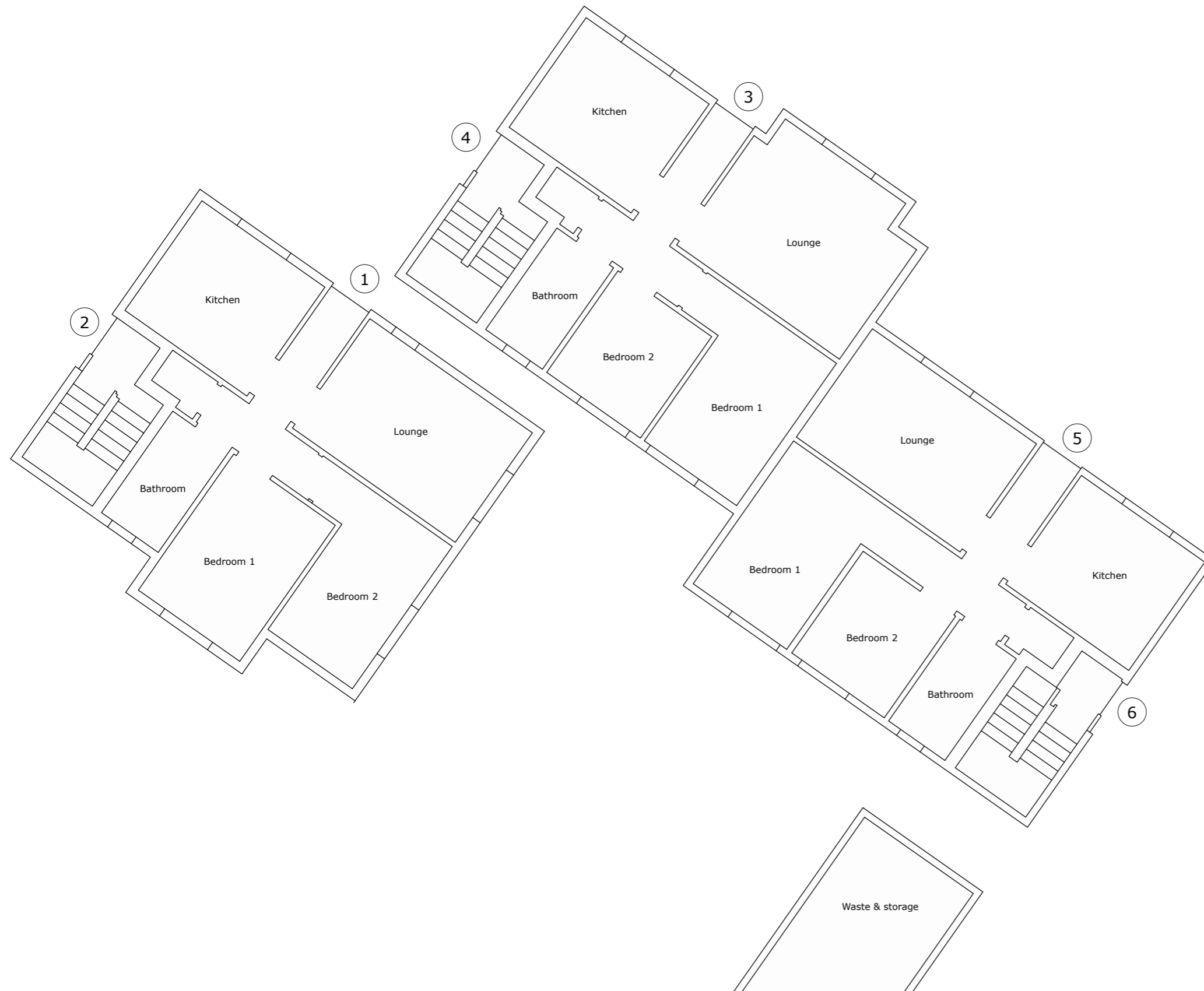
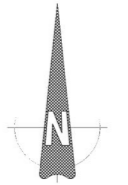

Site Location 1:1250

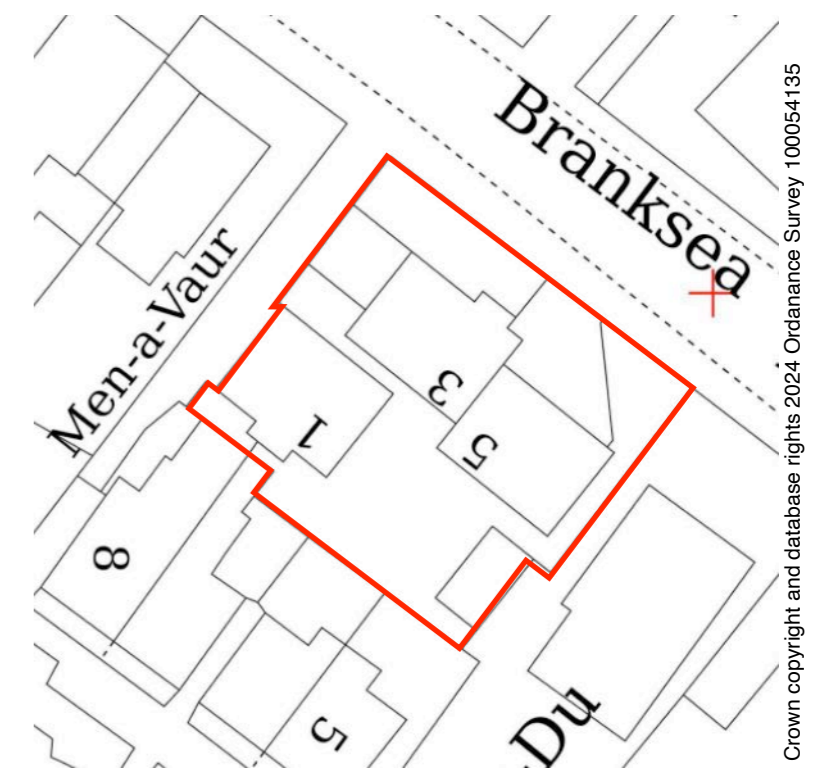

Block Plan 1:500

Address: 1 – 6 Branksea House, Church Road, Hugh Town, St. Mary's ISLES OF SCILLY, TR21 0NA

Description: Proposed replacement fenestration including new doors to 1-6 Branksea House

Applicant: LiveWest

For purposes legislated under the UK TCPA 1990 only, do not scale for construction

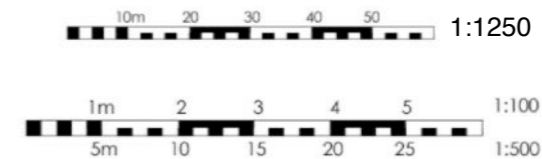

1:1250/500/100 @ A3
30 May 2024
Drawing: 2070.01.BH.002