

RIVIERA HOUSE Roof replacement Proposal

RECEIVED
By Liv Rickman at 9:47 am, Jul 01, 2024

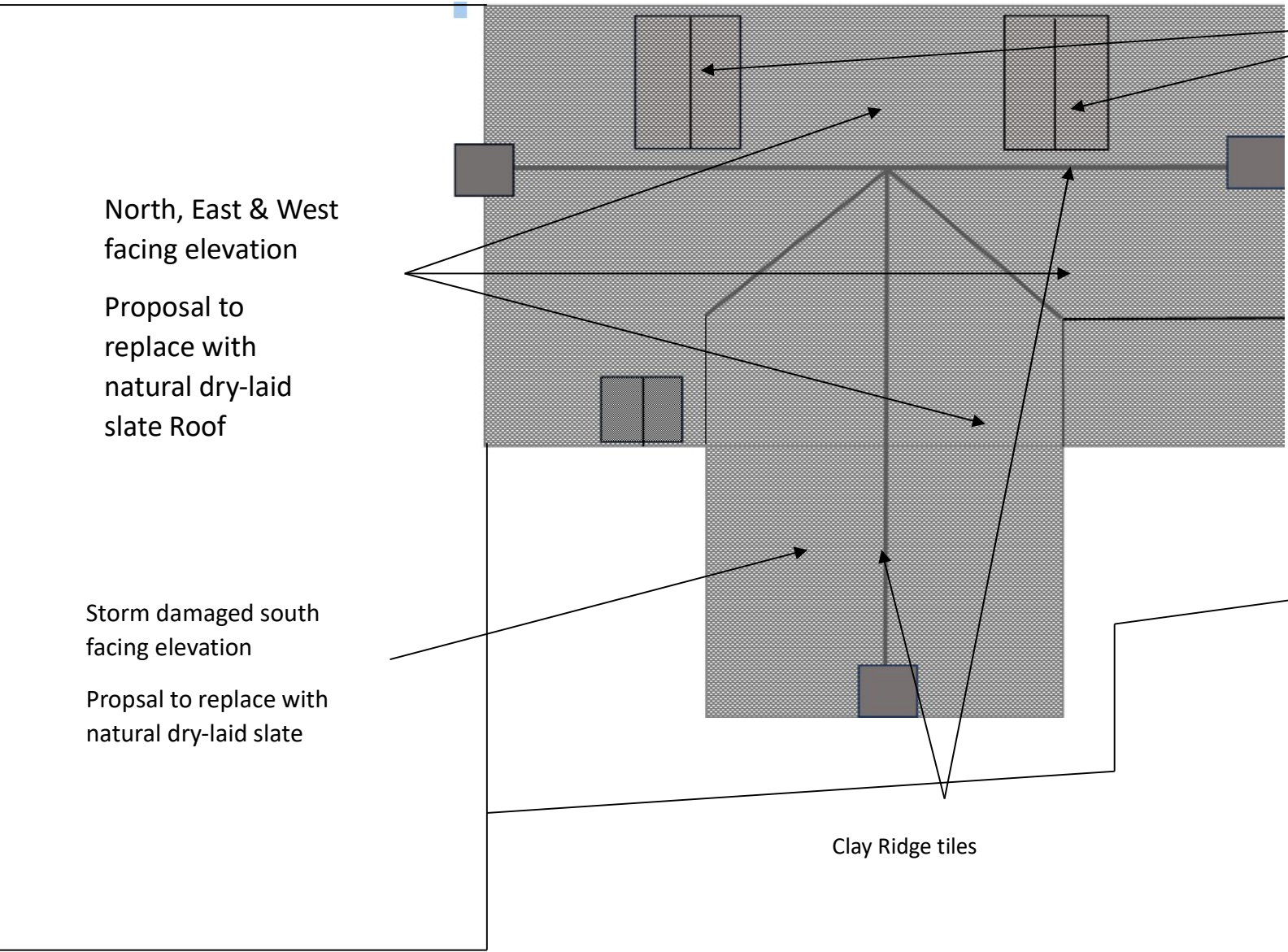

West facing raised elevations
Proposal to replace tiles with natural dry-laid slate

North, East & West facing elevation
Proposal to replace with natural dry-laid slate Roof

Storm damaged south facing elevation
Proposal to replace with natural dry-laid slate

Clay Ridge tiles

Proposed Roof Detail
Riviera House
The Parade
St. Mary's
Isles of Scilly
Mr M Hampton &
Mrs D Ethheridge
Scale 1:200

