

**RECEIVED**  
By A King at 3:59 pm, Jul 10, 2024

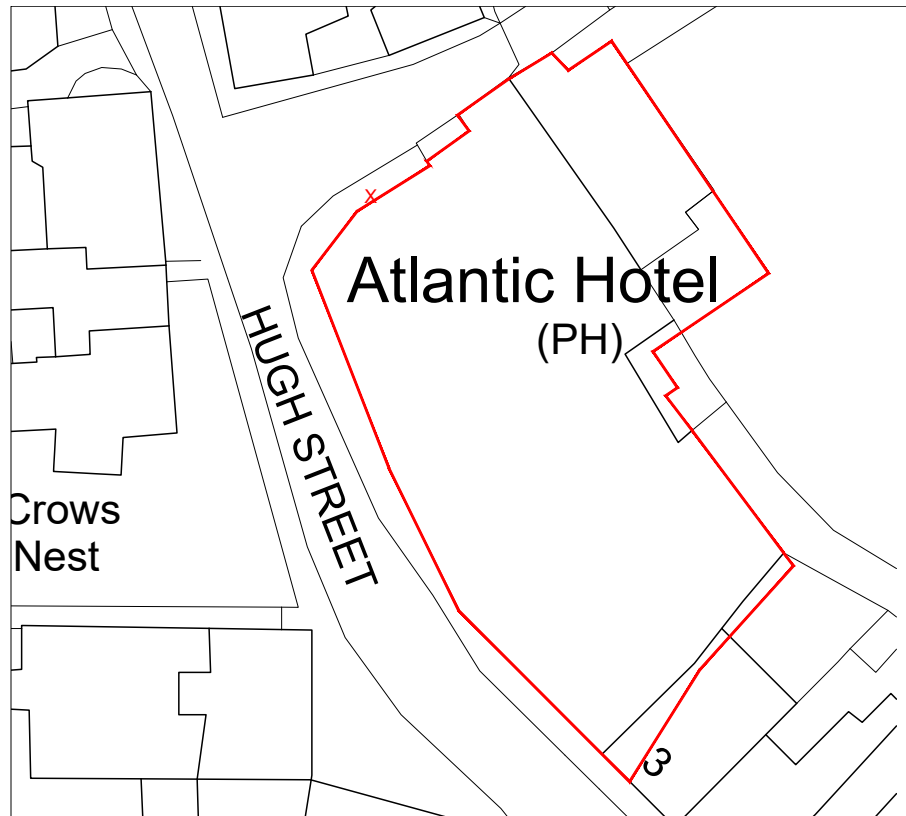

**Block Plan (existing & proposed)**  
Scale 1:500



**Ground Floor / Site Plan**  
Scale 1:200

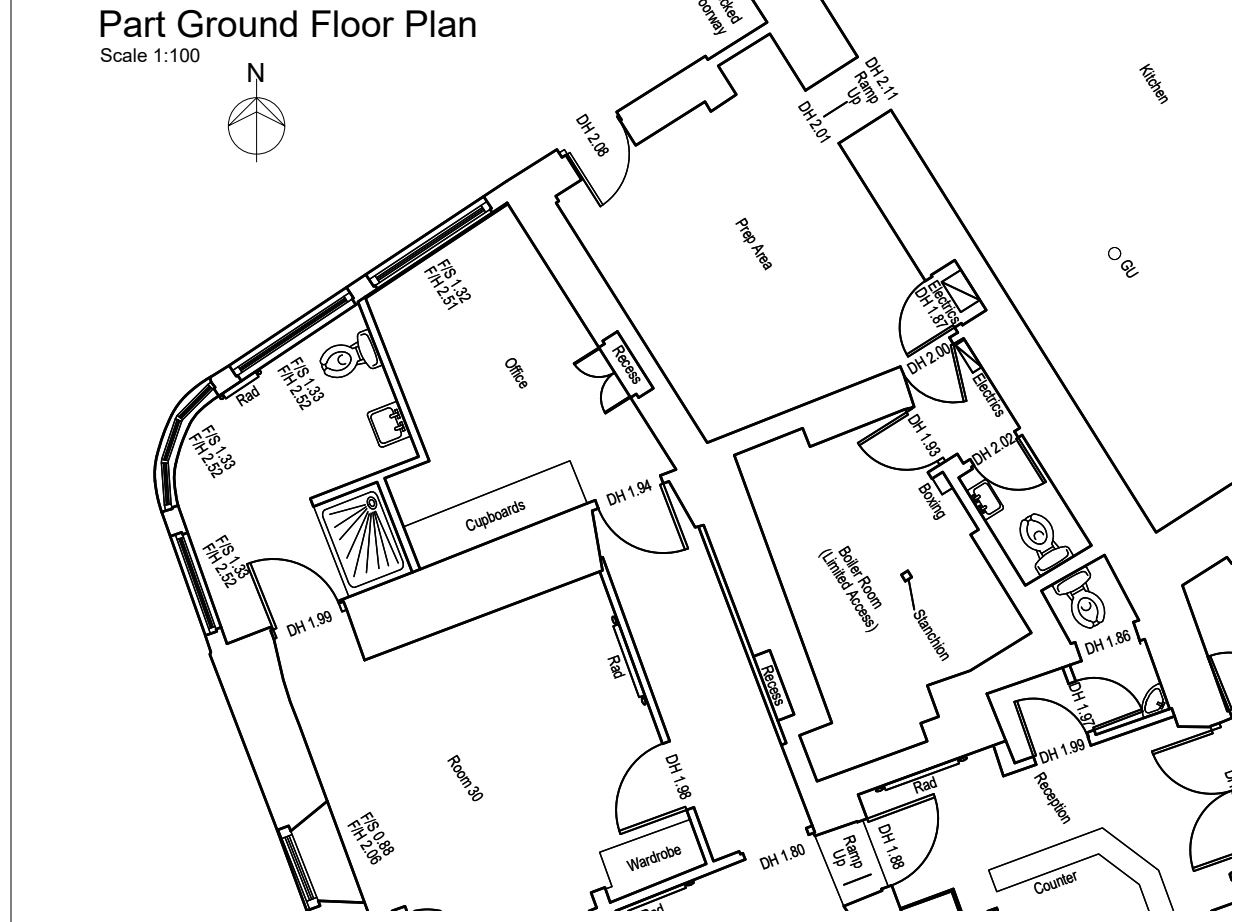

**Part Ground Floor Plan**  
Scale 1:100

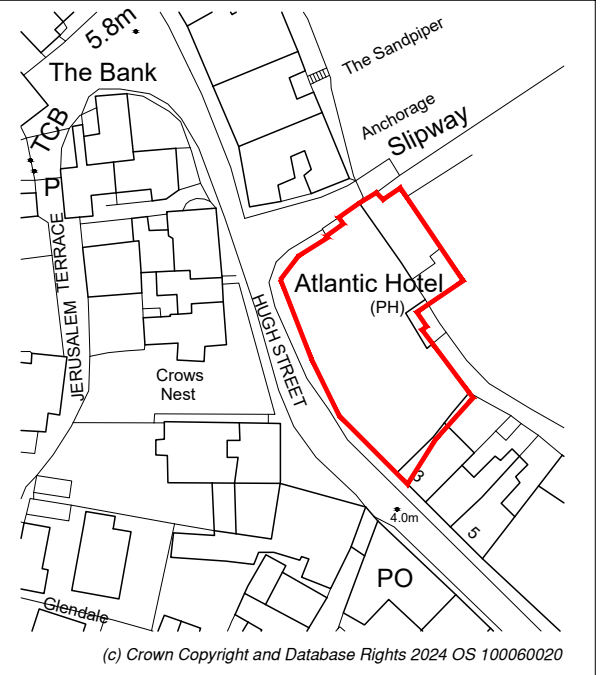

**Location Plan**  
Scale 1:1250



 **PAD @ Atlantic Inn**  
Hugh St. St. Marys  
Isles of Scilly  
TR21 0PL

**PLANS**  
As Existing

Scale: As Shown@A3 Drawn: DRL  
**1833-13-001** Date: April 24

ALL DIMENSIONS TO BE CHECKED ON SITE & ANY DISCREPANCIES TO BE NOTIFIED PRIOR TO COMMENCEMENT OF WORK.

**Darren Law**  
**Architecture**

81 Steed Close Paignton TQ4 7SP  
01803 844961 info@dl-arch.co.uk