

RECEIVED
By Liv Rickman at 1:53 pm, Aug 06, 2024

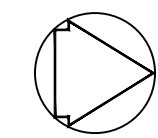

This drawing is the copyright of Currie & Brown Ltd.
Check all dimensions on site prior to project commencement. This drawing must be read in conjunction with all other drawings, details and specifications issues. Discrepancies between this and other drawings, details and/or specifications must be referred to the issuer.

EAST ELEVATION
1:100

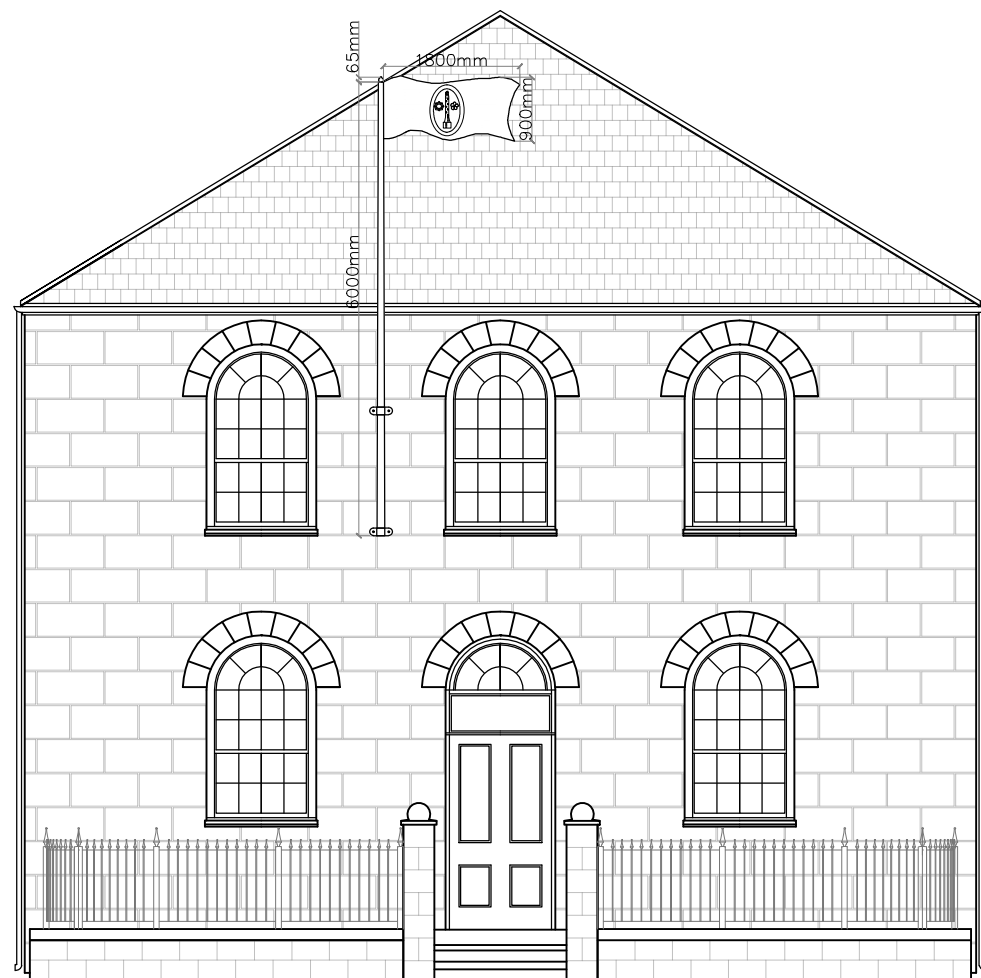

SOUTH ELEVATION
1:100

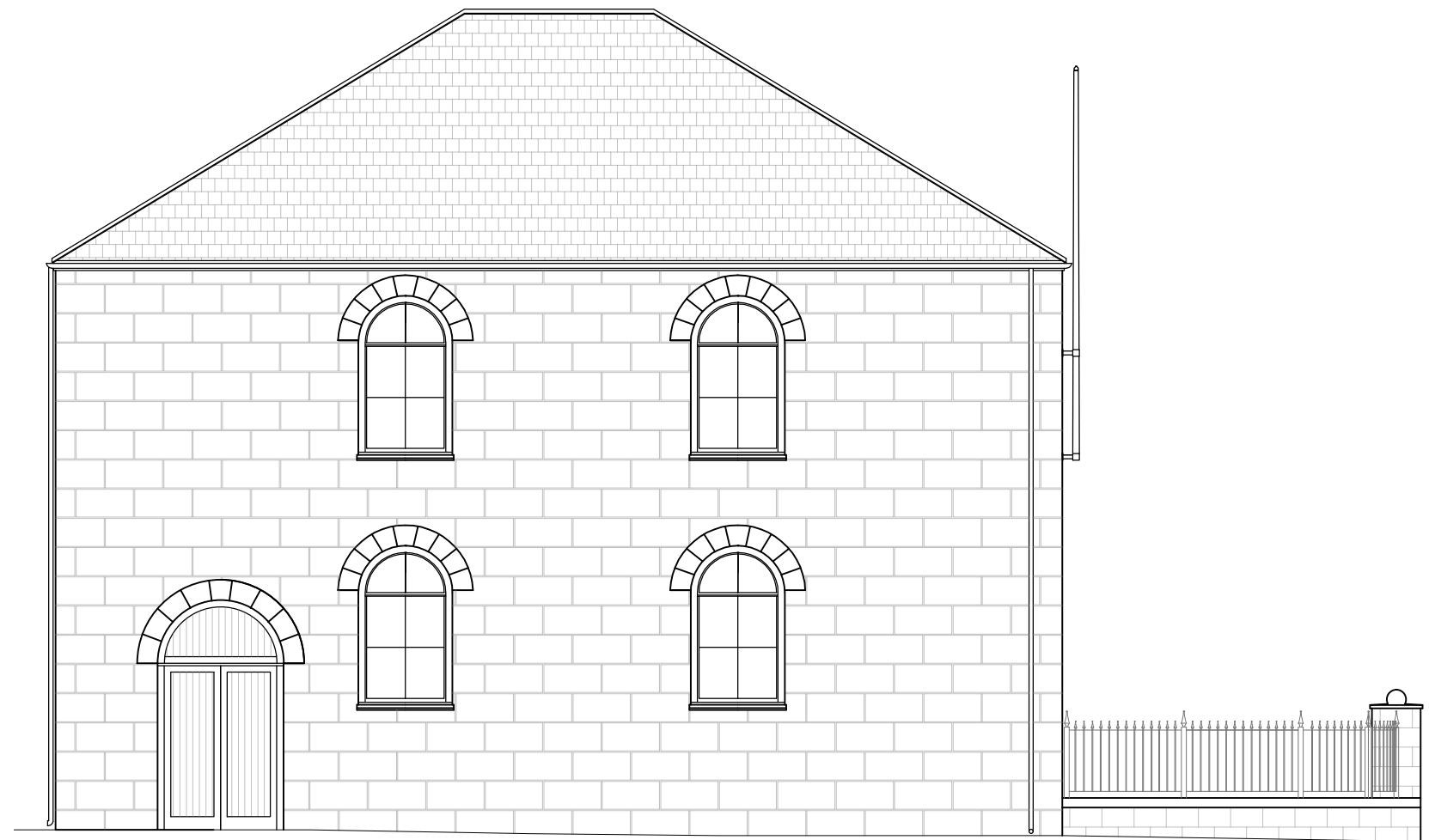

WEST ELEVATION
1:100

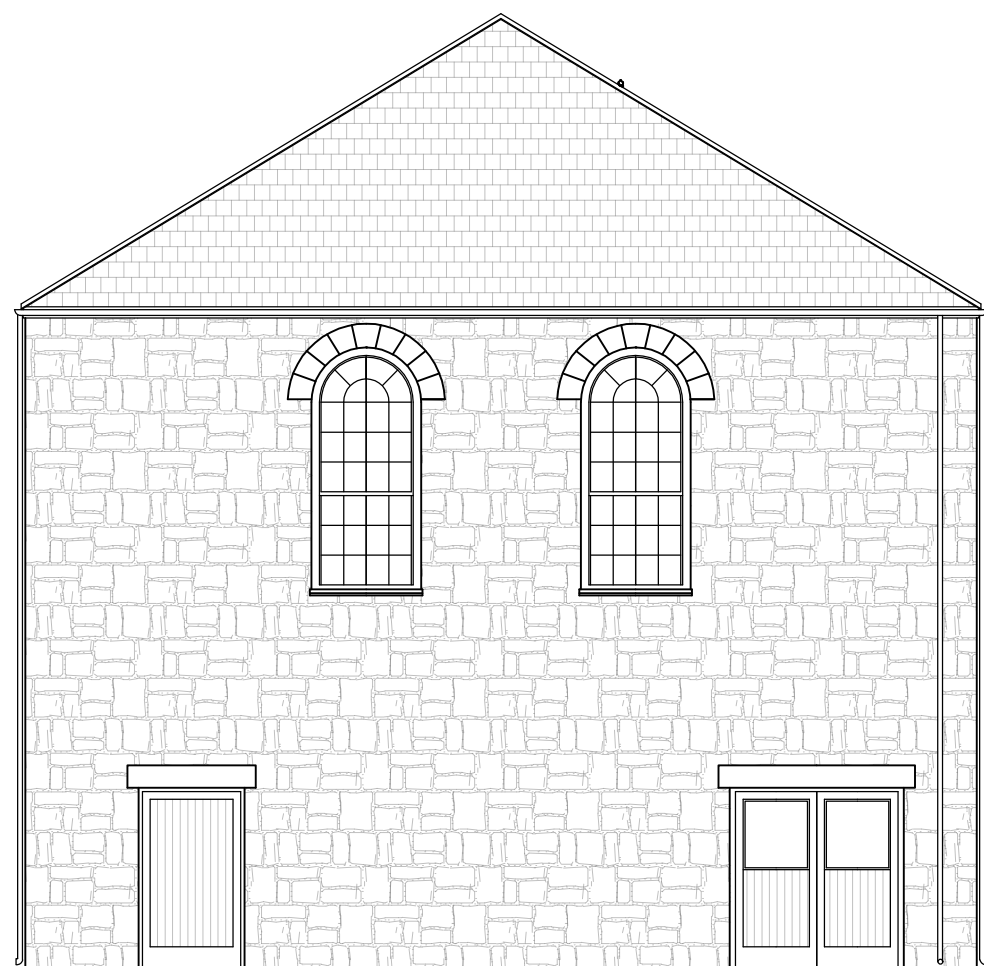

NORTH ELEVATION
1:100

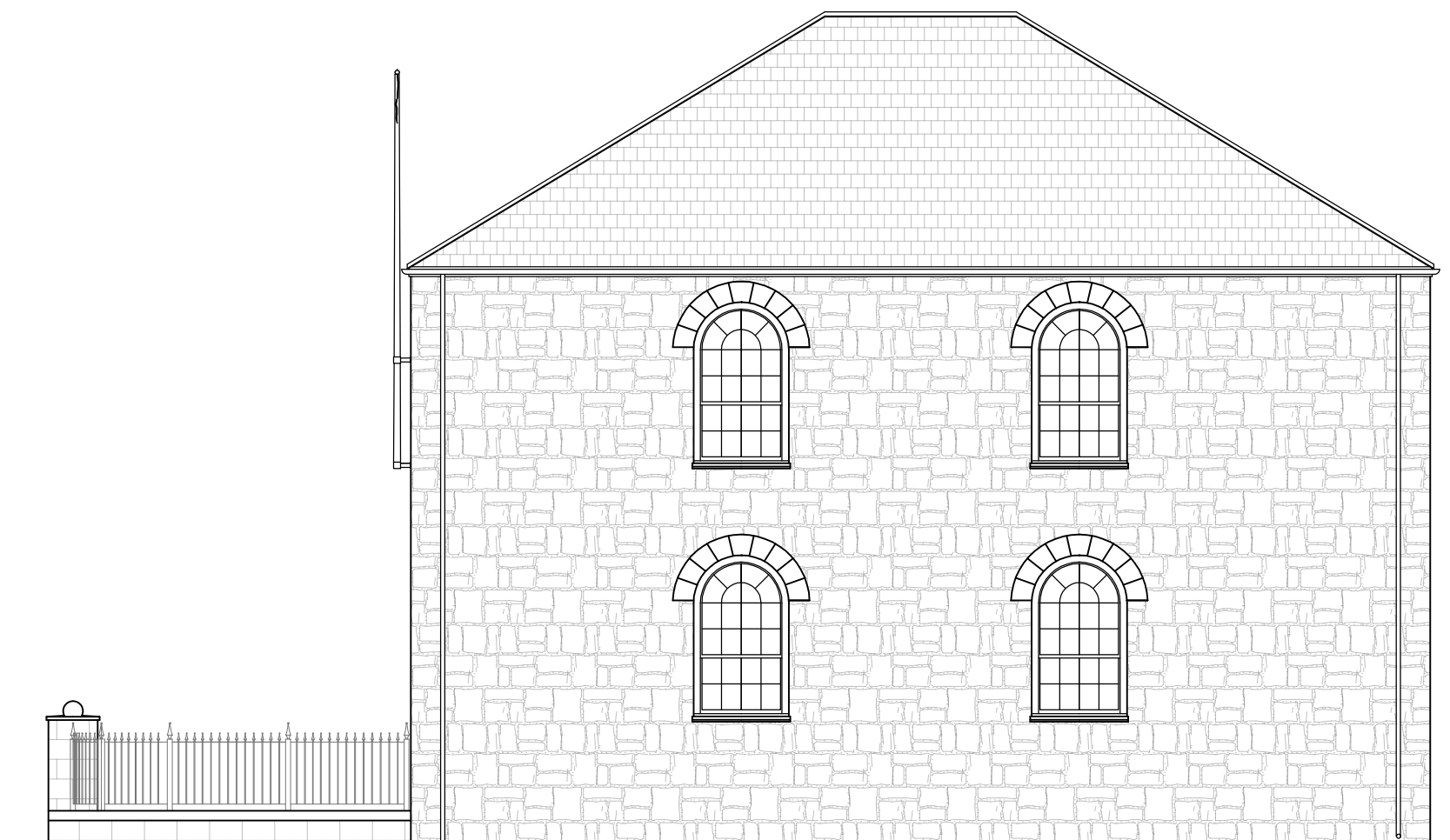

SITE PLAN
1:100

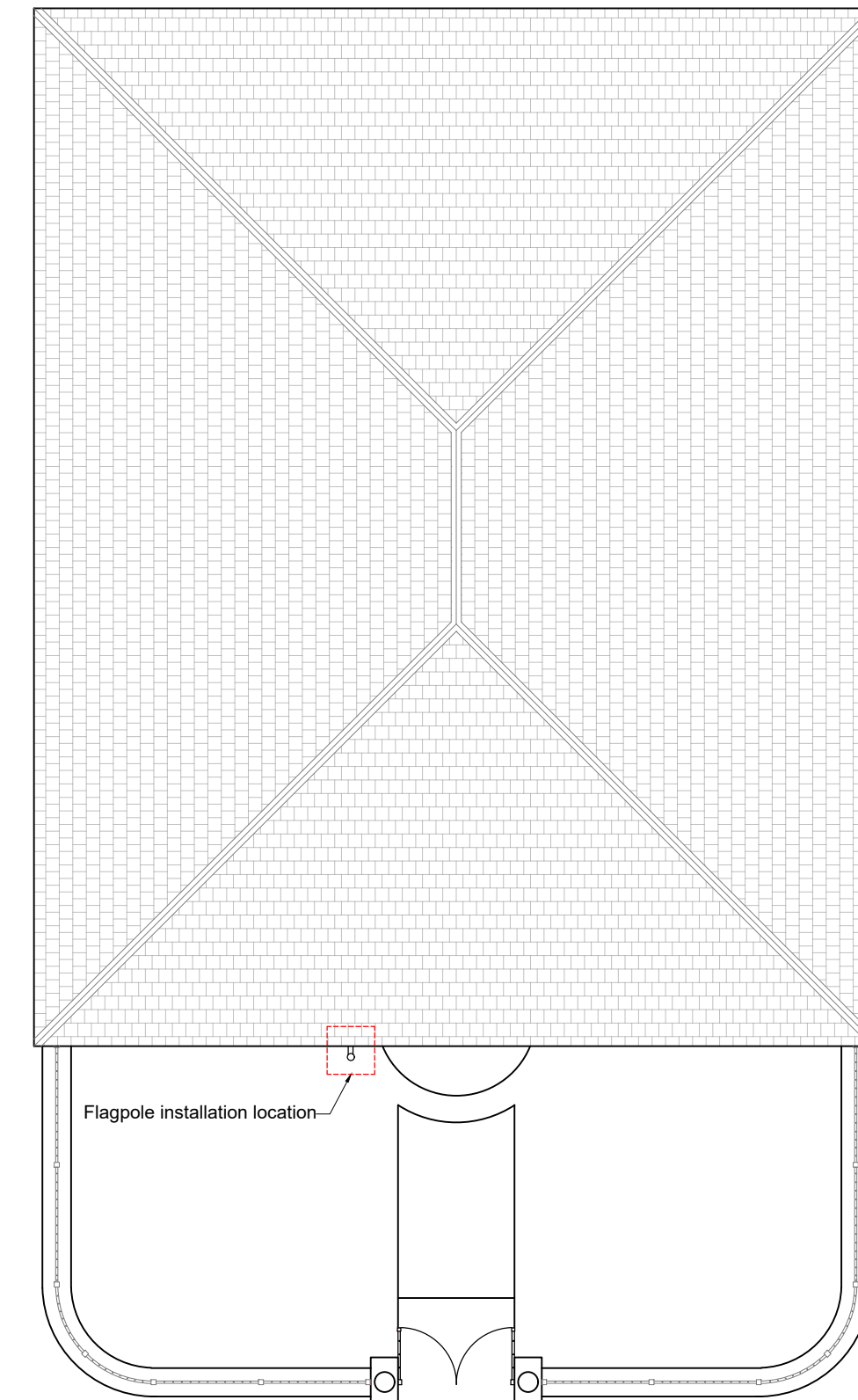

Flagpole Details:

- Size**
- 6000mm length flagpole with c. 150mm throw distance to ensure clearance with existing rainwater gutters.
 - 105mm diameter at the base of the flagpole, tapering to 65mm at the top.
 - A gold finial will extend the flagpole by a further 65mm.
 - Flags flown will not exceed 1800mm x 900mm.
- Positioning and Fixing**
- Wall mounted at first-floor level of the principal elevation.
 - Mechanically fixed to the building with two holding brackets.
- Material**
- Heavy duty glassfibre and polyester resin flagpole.
 - Hardened plastic finial.
 - Two galvanised steel holding brackets.
- Appearance**
- White flagpole.
 - Gold finial with a gloss finish.

Rev	Date	Description
CB Currie & Brown		
Unit 6, Mills Bakery, Royal William Yard, Plymouth, Devon PL1 3GE Tel: 01752 278 100 Web: www.curriebrown.com		
Project Wesleyan Chapel		
Title Proposed Elevations and Site Plan		
Client Council of the Isles of Scilly		
Date	29.07.2024	Drawn AH
Scale	1:100 @ A2	Checked JD
Drwg No.	PL_4101565_WC_02	Rev