

**RECEIVED**  
By Liv Rickman at 10:23 am, Oct 21, 2024

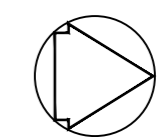

This drawing is the copyright of Currie & Brown Ltd.  
Check all dimensions on site prior to project commencement. This drawing must be read in conjunction with all other drawings, details and specifications issues. Discrepancies between this and other drawings, details and/or specifications must be referred to the issuer.

**EAST ELEVATION**  
1:100

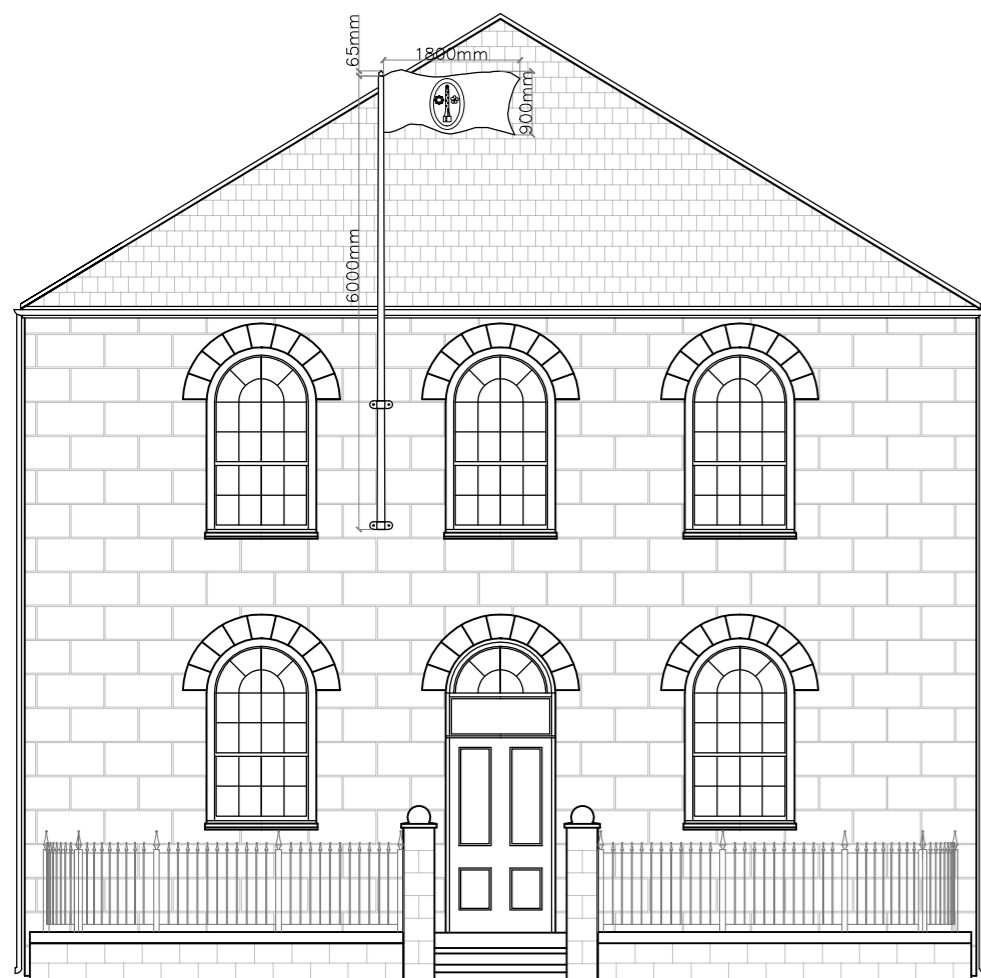

**SOUTH ELEVATION**  
1:100

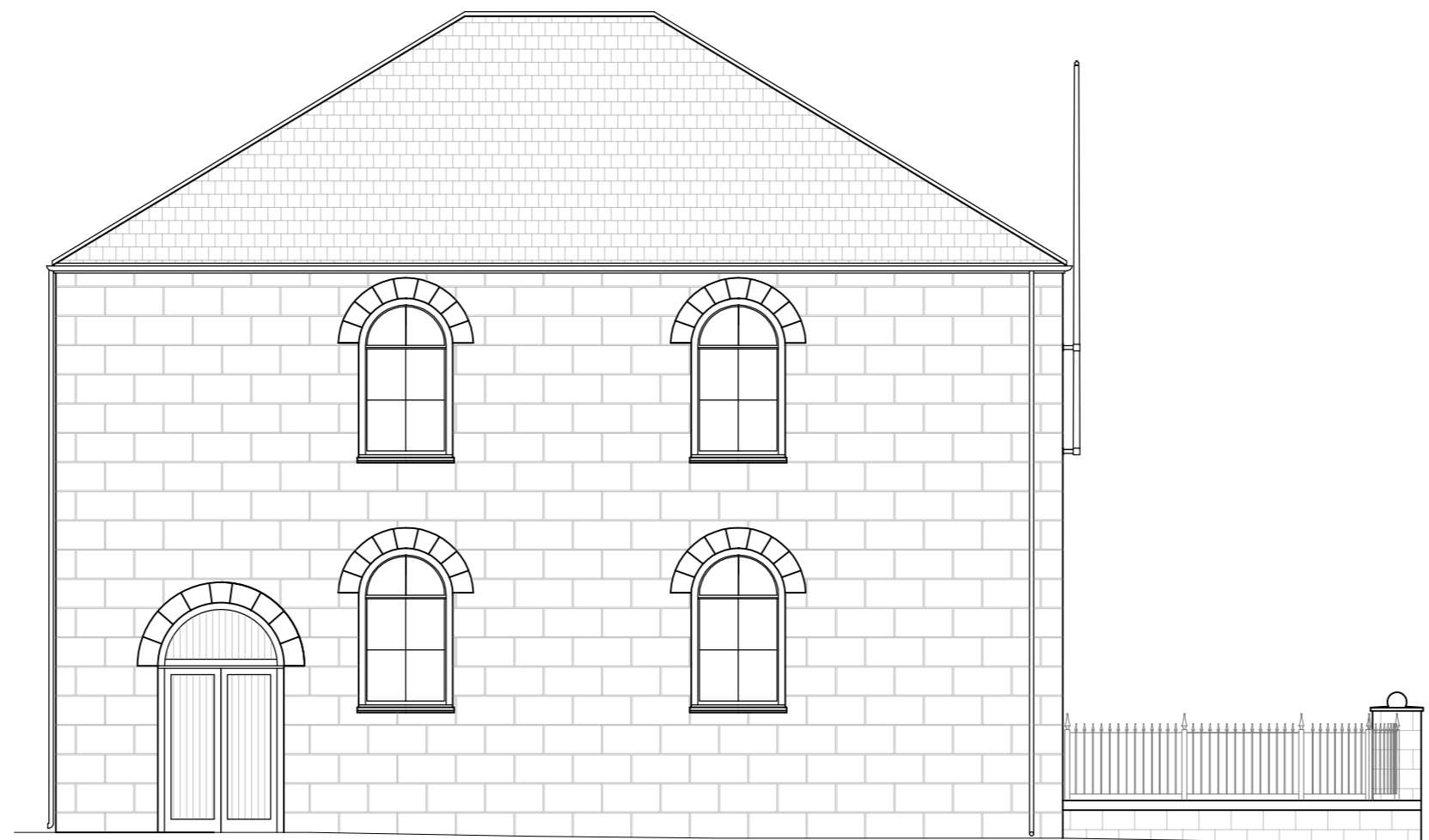

**WEST ELEVATION**  
1:100

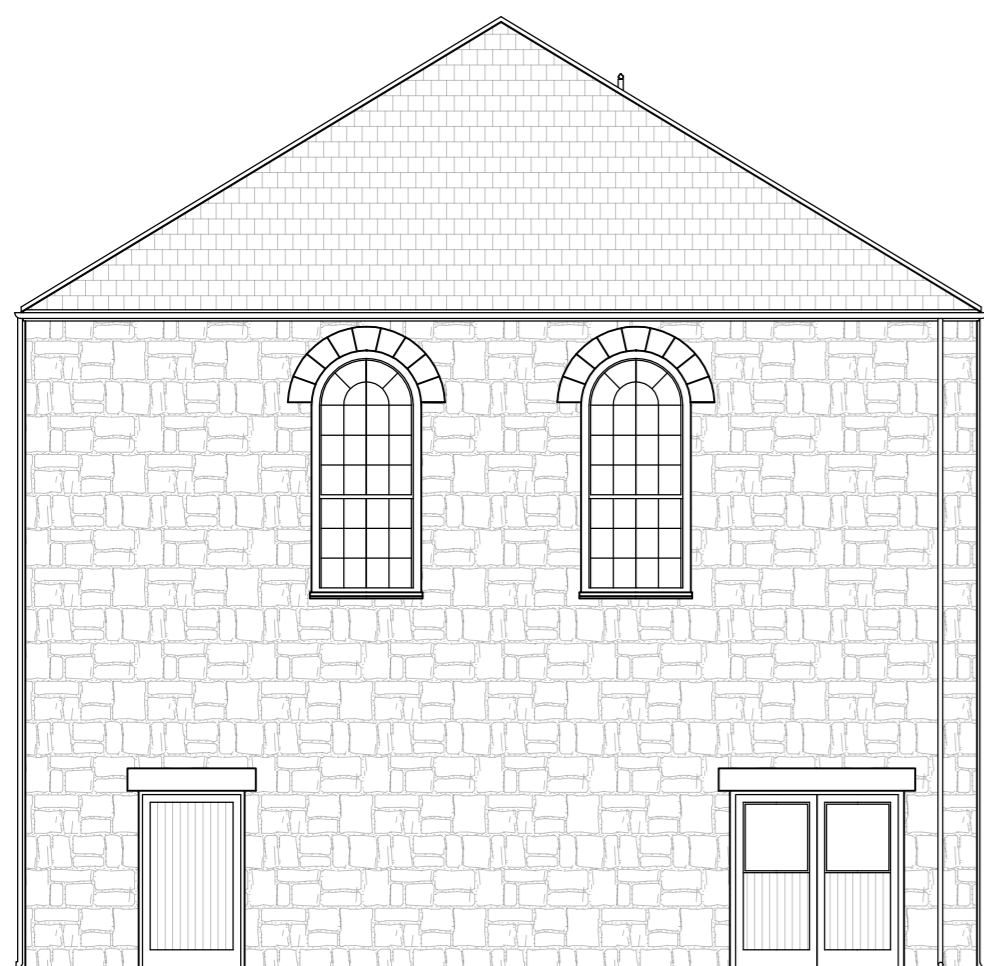

**NORTH ELEVATION**  
1:100

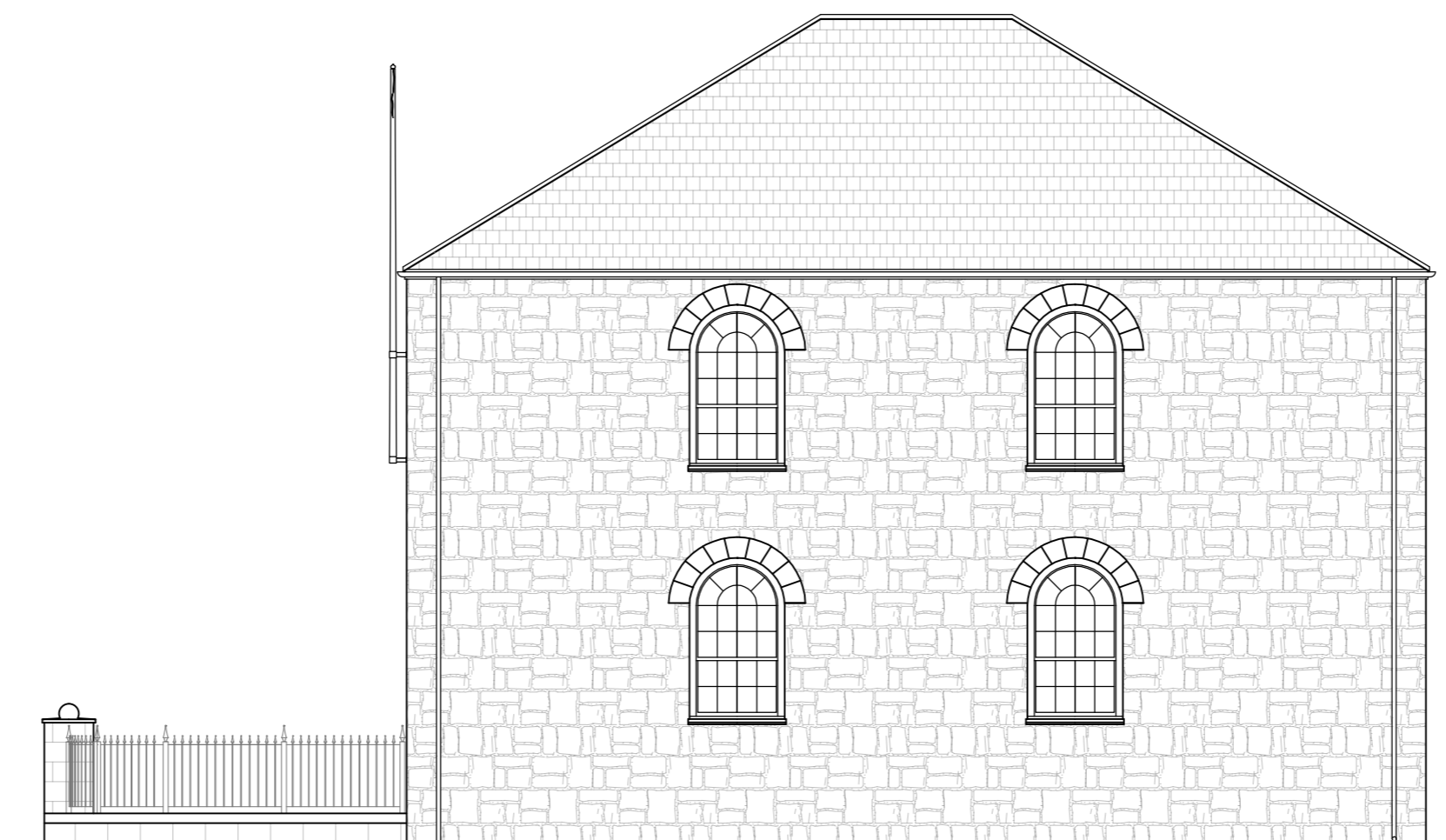

**SITE PLAN**  
1:100

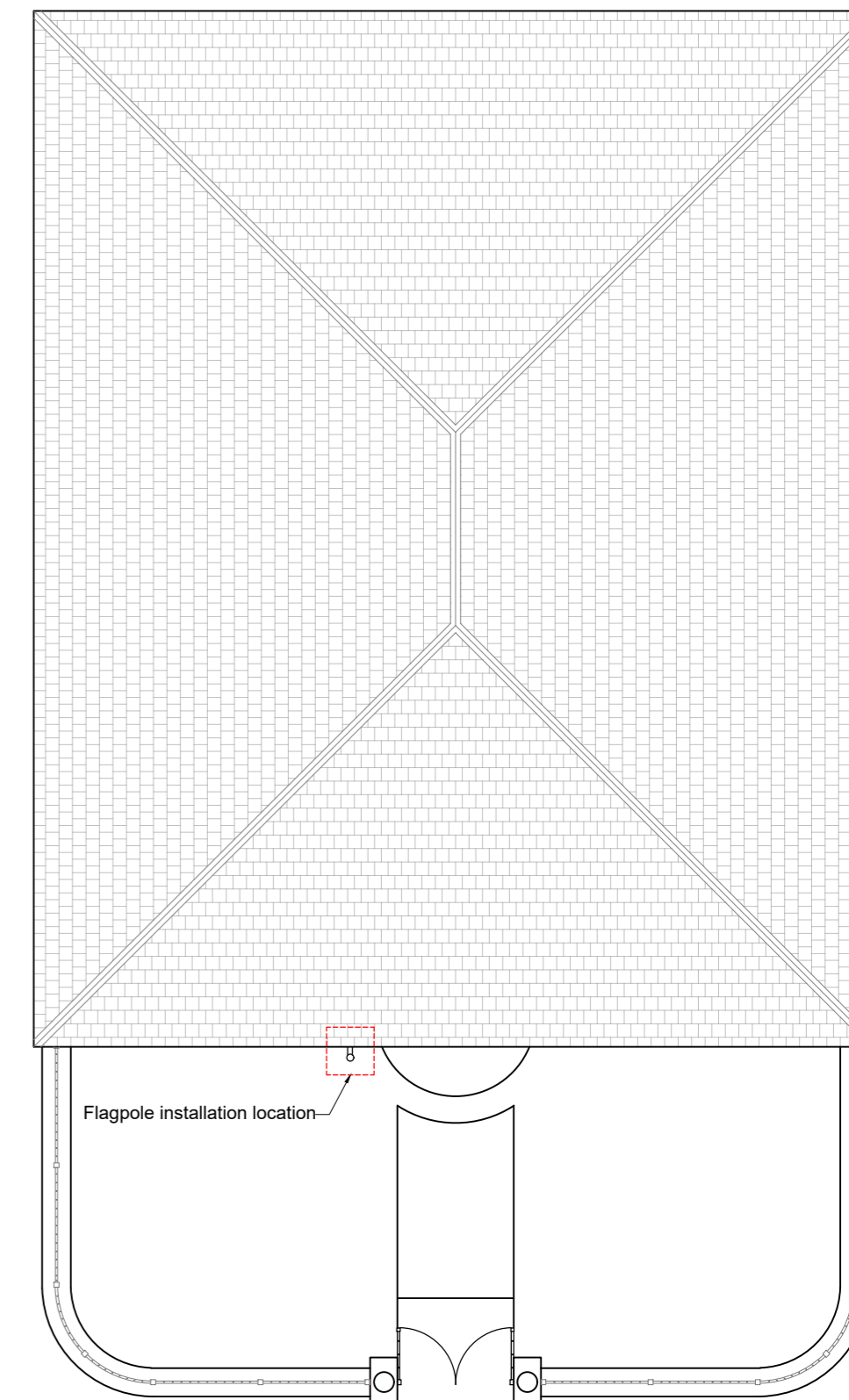

**Flagpole Details:**

- Size**
- 6000mm length flagpole with c.150mm throw distance to ensure clearance with existing rainwater gutters.
  - 105mm diameter at the base of the flagpole, tapering to 65mm at the top.
  - A gold finial will extend the flagpole by a further 65mm.
  - Flags flown will not exceed 1800mm x 900mm.

- Positioning and Fixing**
- Wall mounted at first-floor level of the principal elevation.
  - Mechanically fixed to the building with two holding brackets.
  - Refer to "PL\_4101565\_WC\_03" for further details.

- Material**
- Heavy duty glassfibre and polyester resin flagpole.
  - Hardened plastic finial.
  - Two galvanised steel holding brackets.

- Appearance**
- White flagpole.
  - Gold finial with a gloss finish.

Rev	Date	Description
A	21.10.24	Flagpole height adjustment

**CB Currie & Brown**

Unit 6, Mills Bakery, Royal William Yard,  
Plymouth, Devon PL1 3GE  
Tel: 01752 278 100 Web: www.curriebrown.com

Project  
**Wesleyan Chapel**

Title  
**Proposed Elevations and Site Plan**

Client  
**Council of the Isles of Scilly**

Date **29.07.2024** Drawn **AH**

Scale **1:100 @ A2** Checked **JD**

Drwg No. **PL\_4101565\_WC\_02** Rev **A**