

RECEIVED

By Liv Rickman at 11:34 am, Aug 09, 2024

Construction Materials

External walls: Smooth sand:cement rendere with sponge finish. Shingles on dormer cheeks
Roof: Brown shingles on timber cut roof construction
Fascia boards and soffits: Timber painted pale blue
Doors and windows: White painted Upvc (SW Elev) and pale blue timber casements or fixed glazing with secondary internal double glazing
Rainwater goods: White round section upvc

NOTES

- 1 THIS DRAWING IS THE COPYRIGHT OF THE ARCHITECT AND MAY NOT BE REPRODUCED WITHOUT LICENCE
- 2 ALL DIMENSIONS AND LEVELS ARE TO BE CHECKED ON SITE BY THE CONTRACTOR BEFORE COMMENCEMENT OF WORK AND ANY DISCREPANCIES REPORTED TO THE ARCHITECT
- 3 NO RESPONSIBILITY CAN BE ACCEPTED FOR ERRORS ARISING ON SITE DUE TO UNAUTHORISED VARIATIONS FROM THE ARCHITECTS DRAWINGS.

AMENDMENTS



Rear (NE) Elevation

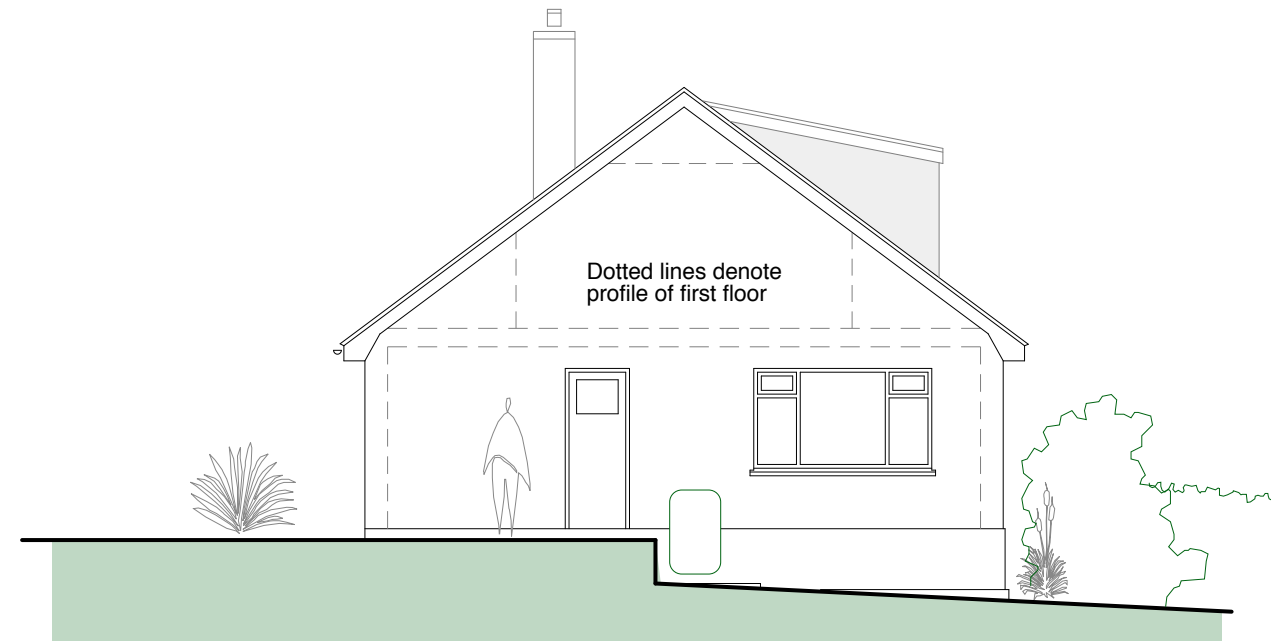

Side (SE) Elevation

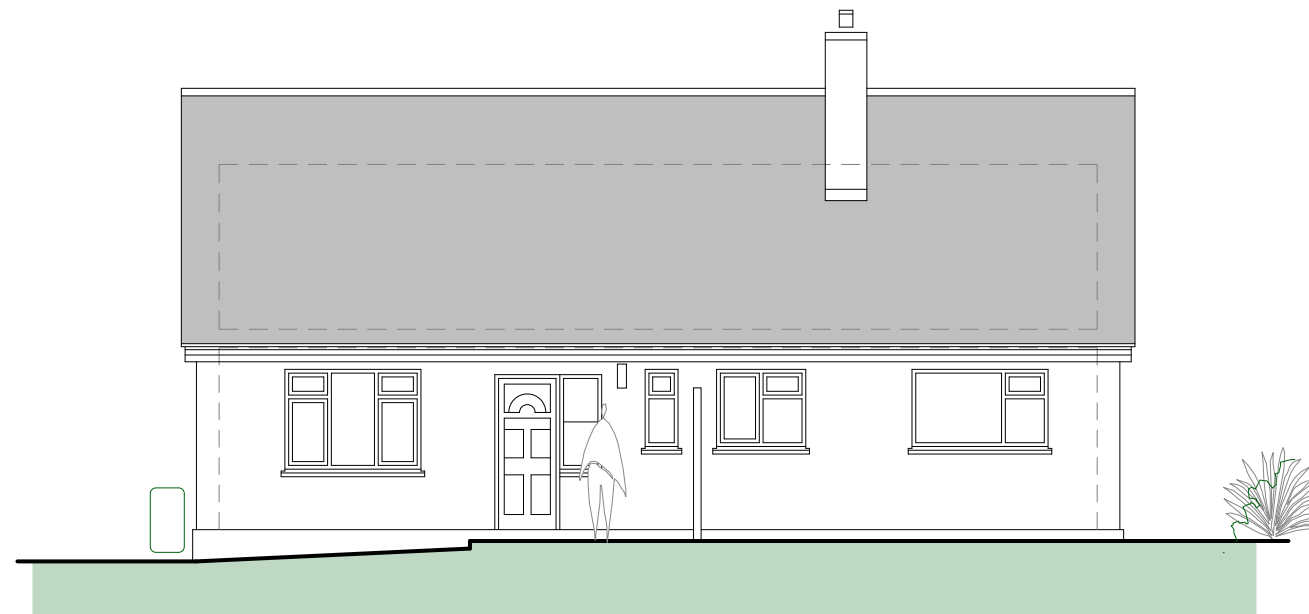

Front (SW) Elevation



Side (NW) Elevation



PLANNING

Porthmeor View
Carthew Way
St Ives
TR26 1RJ
07968 824045



**MIKE BRADBURY
DESIGN**

PZ

JOB
Alterations to Guthers
Church Road
St.Mary's
Isles of Scilly
for
Mike and Karrie Skaife

TITLE
Existing Elevations

DRNG. NO. 2045-P03 **REVISION**

SCALE
1:50 @ A1
1:100 @ A3 **DATE**
June 2023

OFFICE USE / PRE-ISSUE