

**RECEIVED**

By Liv Rickman at 11:37 am, Aug 09, 2024

**Construction Materials**

External walls: Painted render at ground floor. Natural unpainted horizontal cedar boarding at first floor level and around dormers  
Roof: Dru laid natural slate with red clay ventilating angled ridge tiles  
Fascia boards and soffits: Painted timber  
Doors and windows: White aluminium or Upvc with slate sills  
Rainwater goods: Black round section upvc

**NOTES**

- 1 THIS DRAWING IS THE COPYRIGHT OF THE ARCHITECT AND MAY NOT BE REPRODUCED WITHOUT LICENCE
- 2 ALL DIMENSIONS AND LEVELS ARE TO BE CHECKED ON SITE BY THE CONTRACTOR BEFORE COMMENCEMENT OF WORK AND ANY DISCREPANCIES REPORTED TO THE ARCHITECT
- 3 NO RESPONSIBILITY CAN BE ACCEPTED FOR ERRORS ARISING ON SITE DUE TO UNAUTHORISED VARIATIONS FROM THE ARCHITECTS DRAWINGS.

**AMENDMENTS**

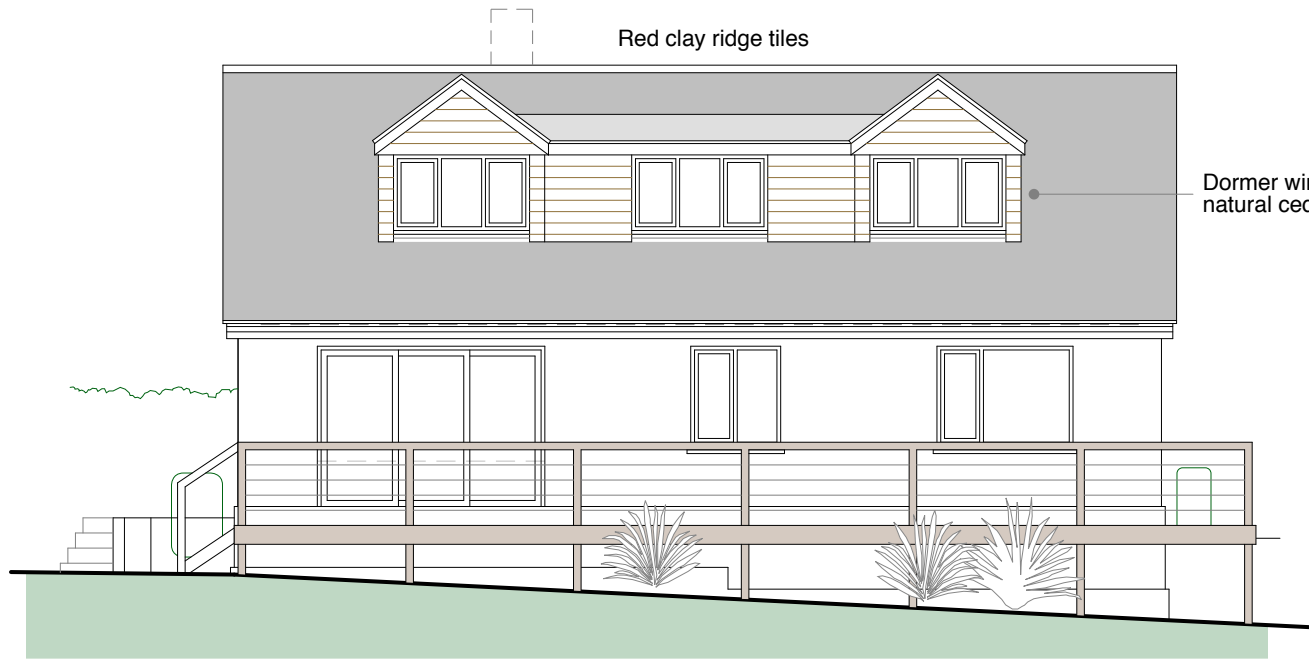

Rear (NE) Elevation

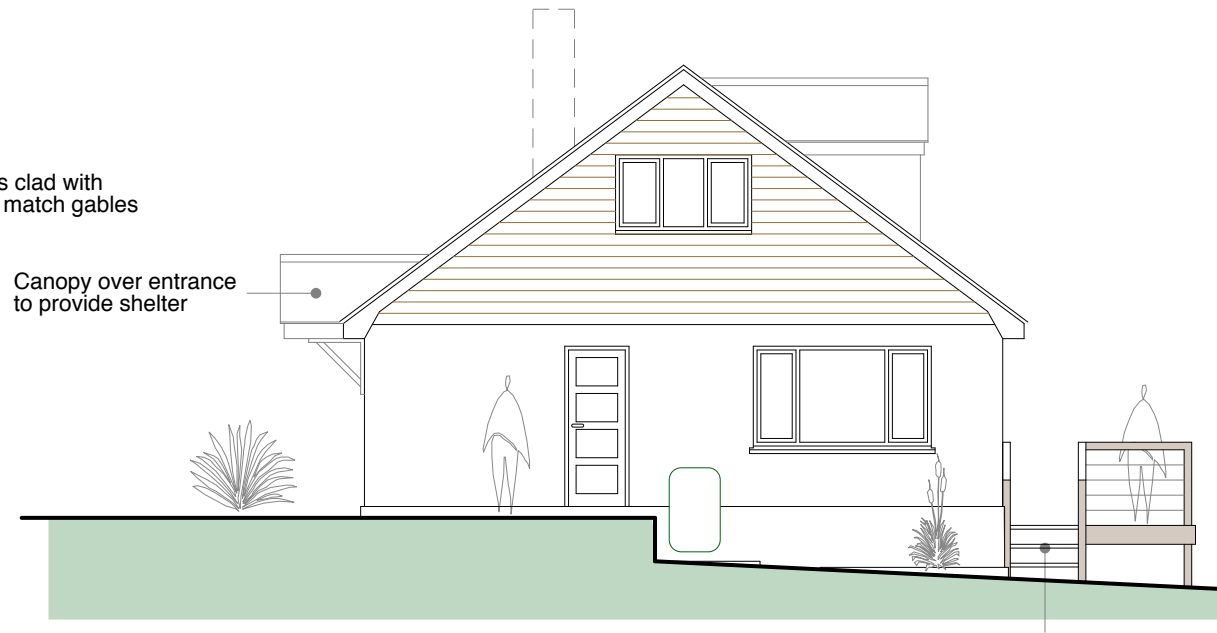

Side (SE) Elevation



Front (SW) Elevation

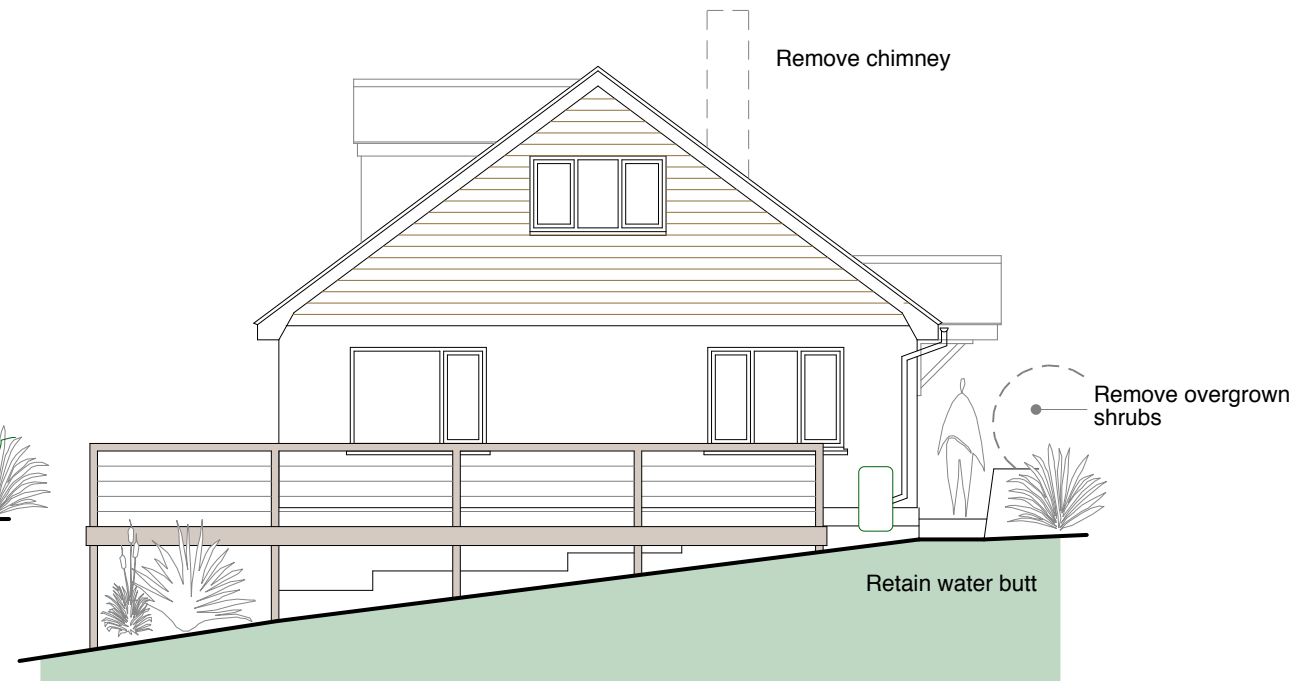

Side (NW) Elevation



**PLANNING**

Porthmeor View  
Carthew Way  
St Ives  
TR26 1RJ  
07968 824045



**MIKE BRADBURY  
DESIGN**

JOB  
**Alterations to Guthers  
Church Road  
St.Mary's  
Isles of Scilly  
for  
Mike and Karrie Skaife**

TITLE  
**Proposed Elevations**

DRNG. NO. REVISION  
**2045-P05**

SCALE DATE  
**1:50 @ A1  
1:100 @ A3 July 2024**

OFFICE USE / PRE-ISSUE