

RECEIVED

By Liv Rickman at 9:11 am, Sep 10, 2024

Construction Materials

External walls: Painted render at ground floor. Natural unpainted horizontal cedar boarding at first floor level and around dormers
Roof: Dru laid natural slate with red clay ventilating angled ridge tiles
Fascia boards and soffits: Painted timber
Doors and windows: White aluminium or Upvc with slate sills
Rainwater goods: Black round section upvc

NOTES

- 1 THIS DRAWING IS THE COPYRIGHT OF THE ARCHITECT AND MAY NOT BE REPRODUCED WITHOUT LICENCE
- 2 ALL DIMENSIONS AND LEVELS ARE TO BE CHECKED ON SITE BY THE CONTRACTOR BEFORE COMMENCEMENT OF WORK AND ANY DISCREPANCIES REPORTED TO THE ARCHITECT
- 3 NO RESPONSIBILITY CAN BE ACCEPTED FOR ERRORS ARISING ON SITE DUE TO UNAUTHORISED VARIATIONS FROM THE ARCHITECTS DRAWINGS.

AMENDMENTS

- A Roof window added on SW Elevation MRB 310824

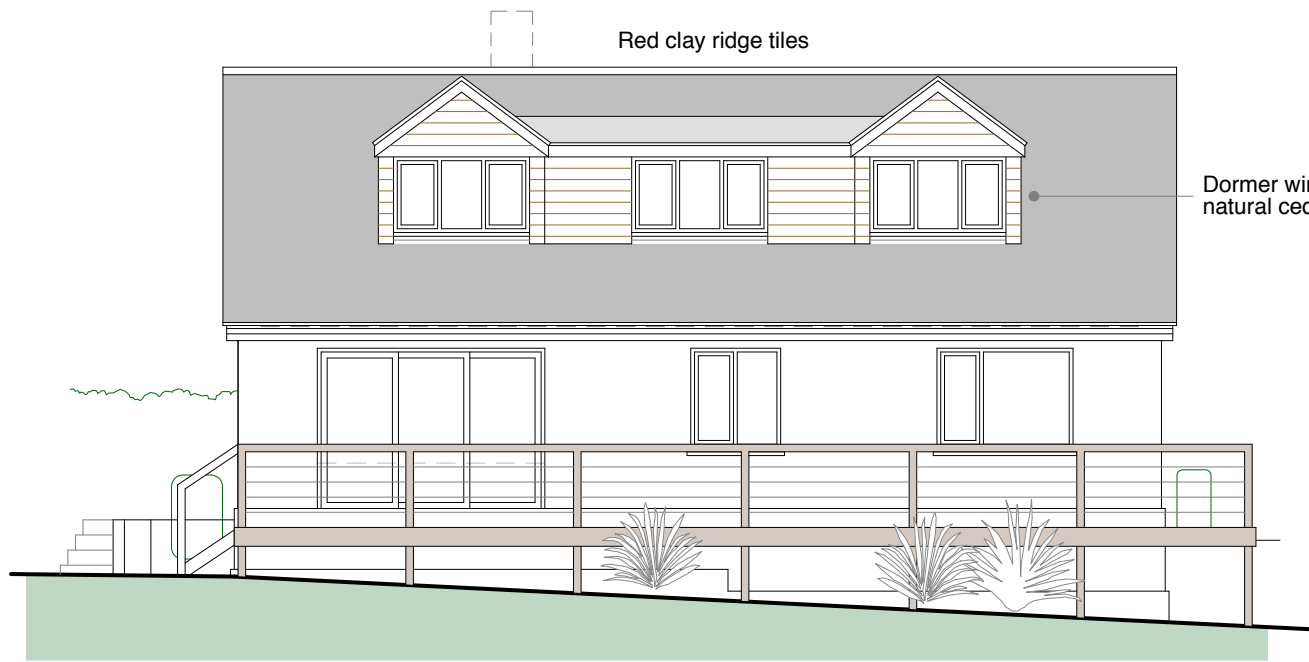

Rear (NE) Elevation

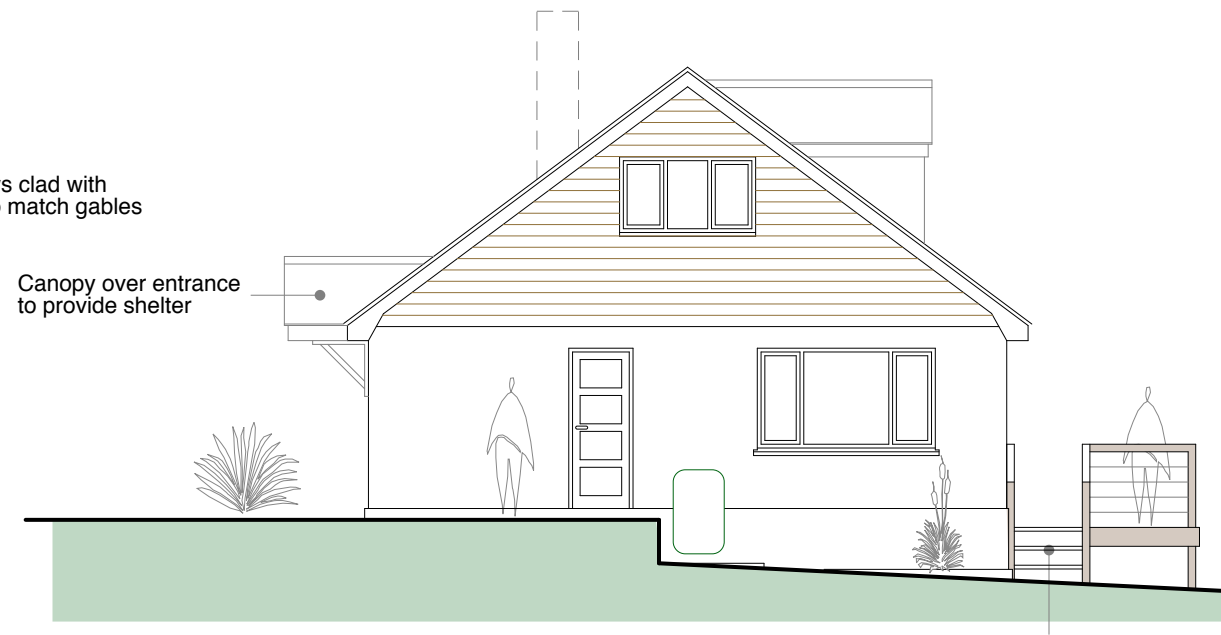

Side (SE) Elevation

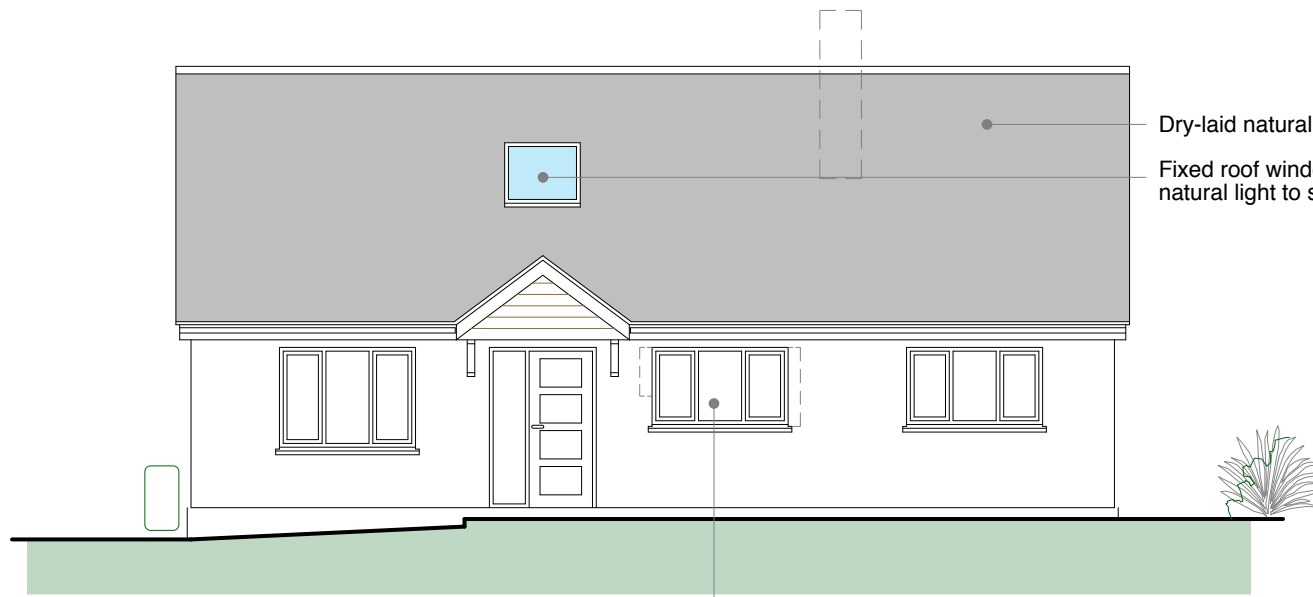

Front (SW) Elevation

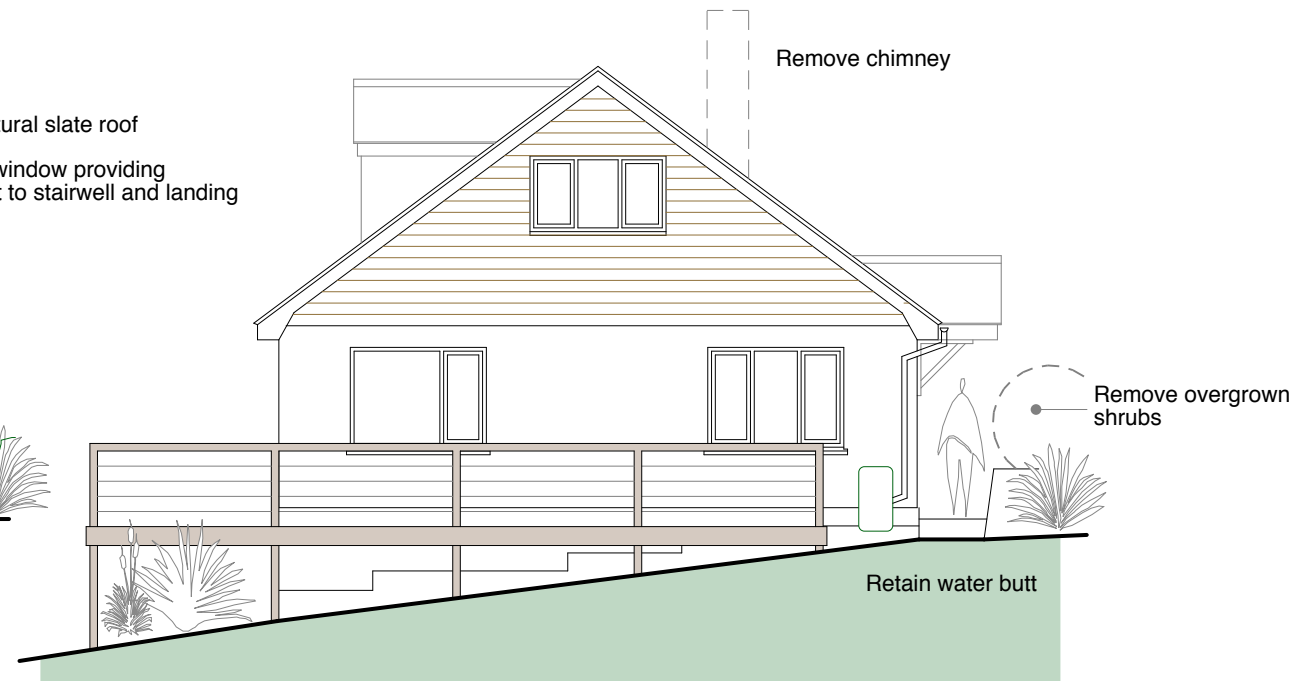

Side (NW) Elevation



PLANNING

Porthmeor View
Carthew Way
St Ives
TR26 1RJ
07968 824045



**MIKE BRADBURY
DESIGN**

JOB
**Alterations to Guthers
Church Road
St.Mary's
Isles of Scilly
for
Mike and Karrie Skaife**

TITLE
Proposed Elevations

DRNG. NO. REVISION
2045-P05 A

SCALE DATE
**1:50 @ A1
1:100 @ A3 July 2024**

OFFICE USE / PRE-ISSUE