

Ground Floor

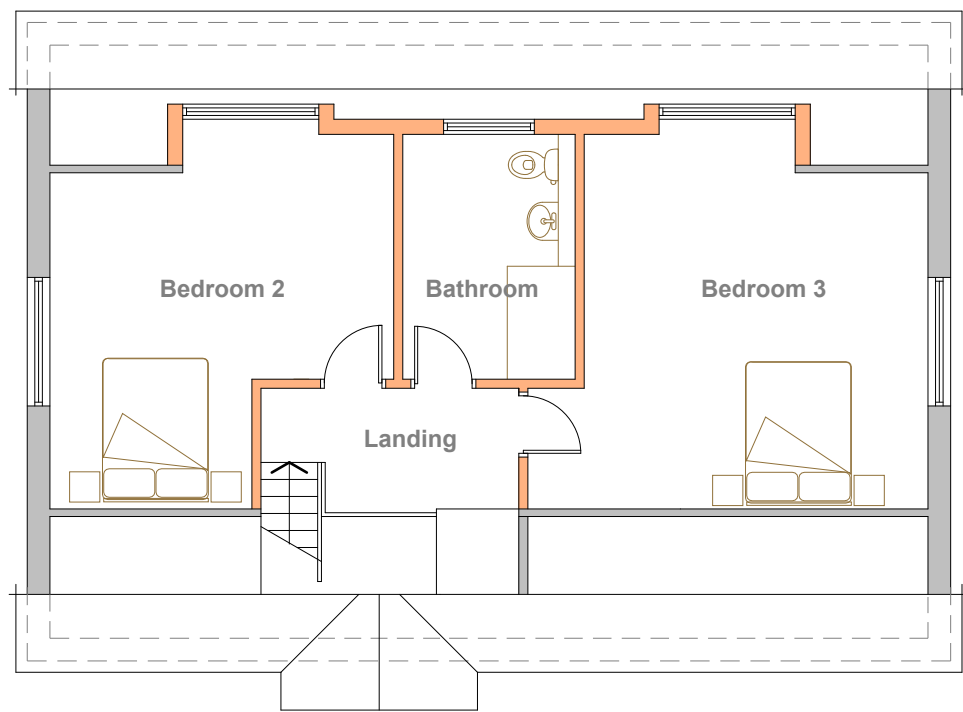

First Floor

**Key**

Existing Construction

New Construction

**NOTES**

- THIS DRAWING IS THE COPYRIGHT OF THE ARCHITECT AND MAY NOT BE REPRODUCED WITHOUT LICENCE
- ALL DIMENSIONS AND LEVELS ARE TO BE CHECKED ON SITE BY THE CONTRACTOR BEFORE COMMENCEMENT OF WORK AND ANY DISCREPANCIES REPORTED TO THE ARCHITECT
- NO RESPONSIBILITY CAN BE ACCEPTED FOR ERRORS ARISING ON SITE DUE TO UNAUTHORISED VARIATIONS FROM THE ARCHITECT'S DRAWINGS.

**AMENDMENTS**

**PLANNING**

Porthmeor View  
 Carthew Way  
 St Ives  
 TR26 1RJ  
 07968 824045

**MIKE BRADBURY  
 DESIGN**

**JOB**  
 Alterations to Guthers  
 Church Road  
 St. Mary's  
 Isles of Scilly  
 for  
 Mike and Karrie Skaife

**TITLE**  
 Proposed Floor Plans

**DRNG. NO.** 2045-P04 **REVISION**

**SCALE**  
 1:50 @ A1  
 1:100 @ A3 **DATE**  
 July 2024

**OFFICE USE / PRE-ISSUE**

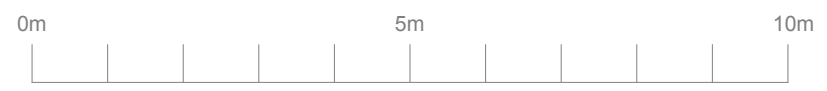

**RECEIVED**  
 By Liv Rickman at 11:33 am, Aug 09, 2024