

**RECEIVED**

By A King at 11:10 am, Sep 19, 2024

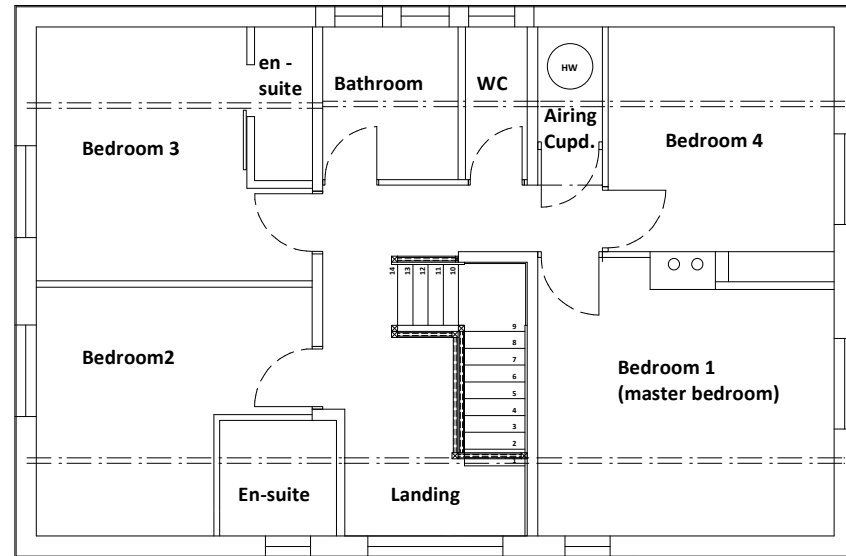

Existing First Floor Plan

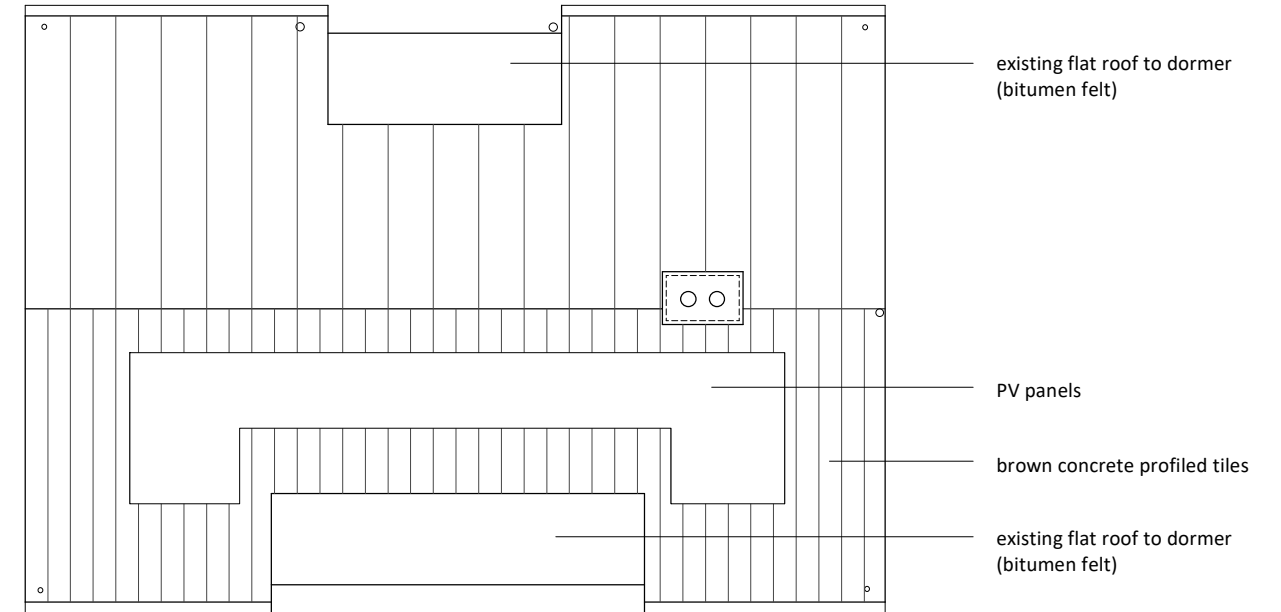

Existing Roof Plan

0 1m 2m 3m

**Revision:**  
A 09/24 Drawing Title updated

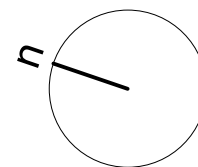

<b>Louise Bastable RIBA</b> 129 The Butts, Frome, BA11 4AQ T: 07801 106 192 E: <a href="mailto:louisebastable@lbarch.co.uk">louisebastable@lbarch.co.uk</a> W: <a href="http://www.lbarch.co.uk">www.lbarch.co.uk</a>	Revision: A 09/24	Project Name: Nundeeps, Rams Valley, st. Marys,TR21 0JX
	Scale: 1: 100 @ A3	Project Number: 2360
	Date: July 2024	Client: Liz Lourensz
	Status: Planning Application	Drawing: Existing First Floor and Roof Plan
		Drawing Number: PL03 A