

RECEIVED

By Liv Rickman at 11:52 am, Sep 13, 2024

Drainage Legend :

Proposed new drainage



new wall to create separate shower room and ensuite

existing ensuite enlarged to accomodate sink

block up existing ensuite doorway

create new doorway

block up bathroom doorway from landing

no changes proposed to bedroom 4 ensuite

2 no. new rooflights to new sitting area

1 no. new rooflight to entrance hall

new tiled roof to extension

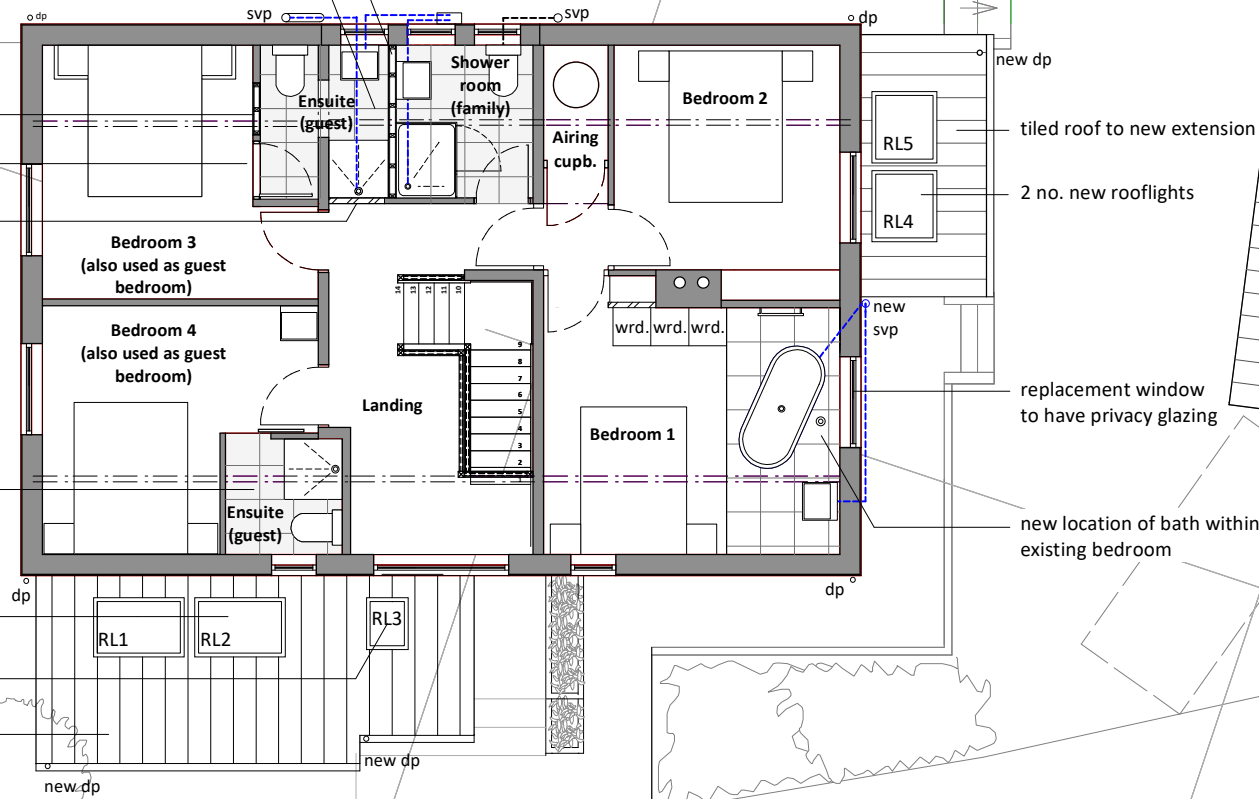

new dp

2 no. new rooflights

replacement window to have privacy glazing

new location of bath within existing bedroom

Drinissa

Treglesyn



Revision:

A 09/24 updated to client comments

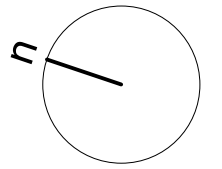

Existing house internal GF area:	71sqm
Existing house internal FF area:	71sqm
	142sqm

Proposed extension 1 internal area:	9.5sqm
Proposed extension 2 internal area:	3.4sqm
	12.9sqm

Louise Bastable RIBA

129 The Butts, Frome, BA11 4AQ
T: 07801 106 192
E: louisebastable@lbarch.co.uk
W: www.lbarch.co.uk

Revision: A 09/24
Scale: 1: 100 @ A3
Date: July 2024
Status: Planning Application

Project Name: Nundeepts, Rams Valley, st. Marys,TR21 0JX
Project Number: 2360
Client: Liz Lourensz
Drawing: Proposed FF plan
Drawing Number: PL07A