

Contractors must check all dimensions on site. Only figured dimensions are to be worked from. Discrepancies are to be reported immediately.

Notes:

1. Party walls between new flat and adjoining premises to be fully sound and fire proofed to current Building Regulations standards.
2. Floor between the flat and commercial premise below to be fully sound and fire proofed to current Building Regulations standards.
3. No changes to be made to external elevations.

Revisions 13.11.24

1. Floodgate shown to flat entrance.
2. Site level datum s shown identifying entrance to flat is 520mm higher than at shop entrance. This is higher than the deepest predicted depth of water and therefor considered to be out of the flood zone.

RECEIVED
By Liv Rickman at 5:05 pm, Nov 13, 2024

No.	Date	Revision

Proposed new flat on part ground and first floors of Mumfords, Hugh Street, St Marys, Isles of Scilly

Sibleys Flat above Mumfords
St Marys
Isles of Scilly

DRAWING TITLE **Proposed Floor Plans**

CLIENT **Mrs Avril Mumford**

Dwg. No. **100/01** File No.

1:30 @ A1

Controlled by **IS** Designed by

Drawn by **IS** Checked by

27th September 2024 Office **ISLES OF SCILLY**



First Floor

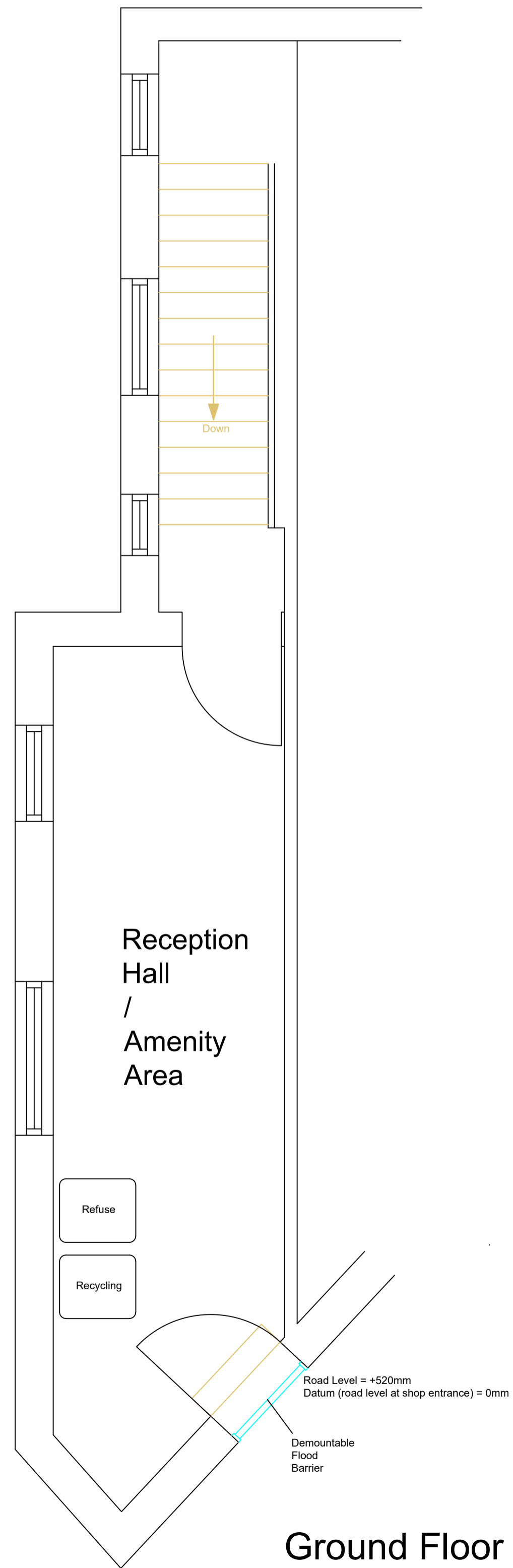

Ground Floor

