

RECEIVED
By Liv Rickman at 4:38 pm, Oct 24, 2024

ADJACENT BUILDING
(NEWMAN HOUSE)

PITCHED ROOF BELOW
(corrugated metal)

ADJACENT BUILDING
(THE OLD FORGE)

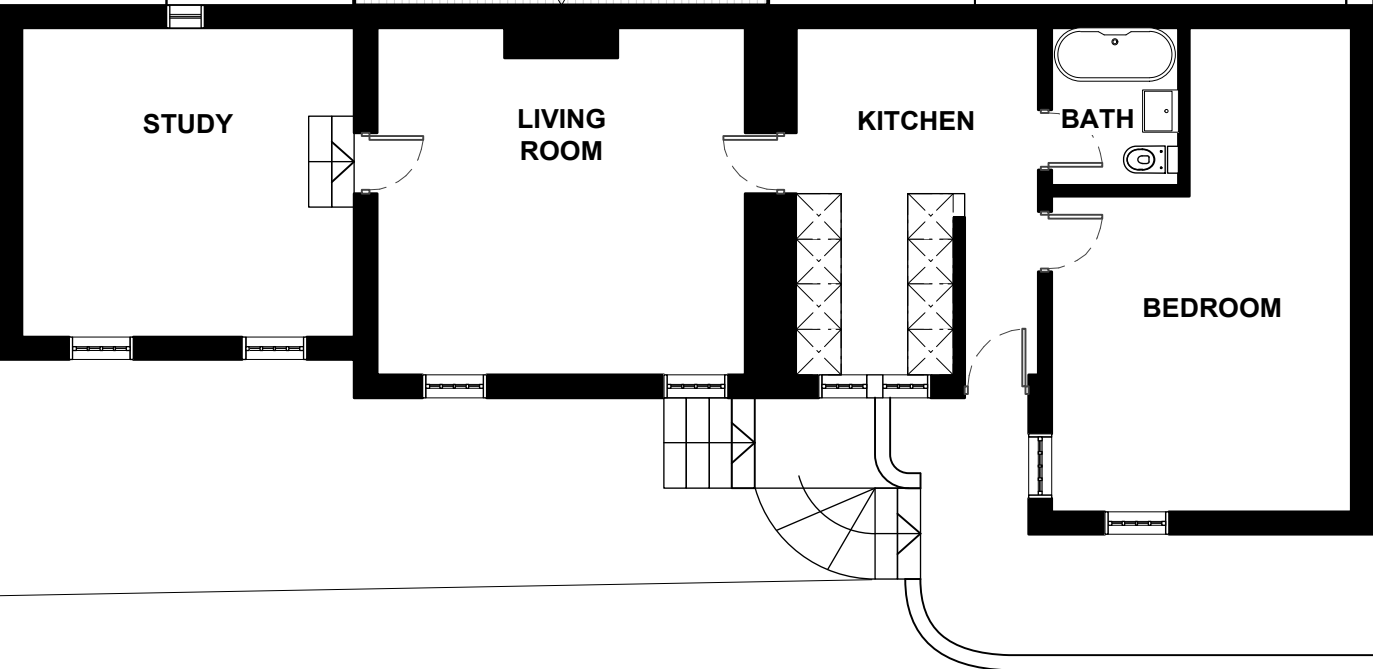

FOR PLANNING

REVISION	DATE	ISSUE
*	241016	PLANNING

NOTE: ALL DRAWINGS BASED ON SURVEY. UPB DOES NOT ACCEPT RESPONSIBILITY FOR THE ACCURACY OF THE DRAWINGS AND CANNOT ACCEPT LIABILITY FOR ANY PROBLEMS IN THE DESIGN AND CONSTRUCTION OF TRESKEY, ST. MARY'S CAUSED BY THEM.
DO NOT SCALE FROM DRAWING. VERIFY ALL DIMENSIONS ON SITE.

REVISION	DATE	ISSUE	REV
*	241016	PLANNING	*

DO NOT SCALE FROM THIS DRAWING - VERIFY ALL DIMENSIONS ON SITE

PROJECT: 0096_Treskey
TITLE: Existing First Floor Plan
CLIENT: Cynthia Rickman
SCALE: 1:100 @ A3
DATE CREATED: 11/09/2024
DRAWN: MZJ
DRAWING: UPB_0096_1.02_EXISTING_FIRST FLOOR PLAN

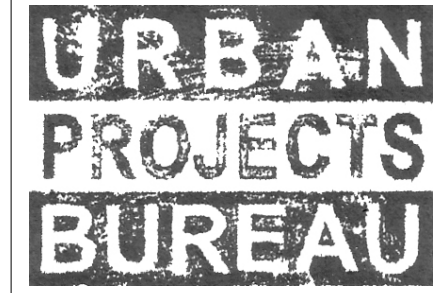

01

EXISTING FIRST FLOOR PLAN
1:100 @ A3

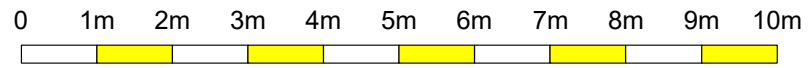
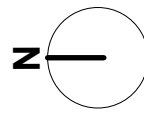

SCALE: 1:100 @ A3