

RECEIVED
By Liv Rickman at 3:27 pm, Dec 09, 2024

NOTES

- 1 THIS DRAWING IS THE COPYRIGHT OF THE ARCHITECT AND MAY NOT BE REPRODUCED WITHOUT LICENCE
- 2 ALL DIMENSIONS AND LEVELS ARE TO BE CHECKED ON SITE BY THE CONTRACTOR BEFORE COMMENCEMENT OF WORK AND ANY DISCREPANCIES REPORTED TO THE ARCHITECT
- 3 NO RESPONSIBILITY CAN BE ACCEPTED FOR ERRORS ARISING ON SITE DUE TO UNAUTHORISED VARIATIONS FROM THE ARCHITECTS DRAWINGS.

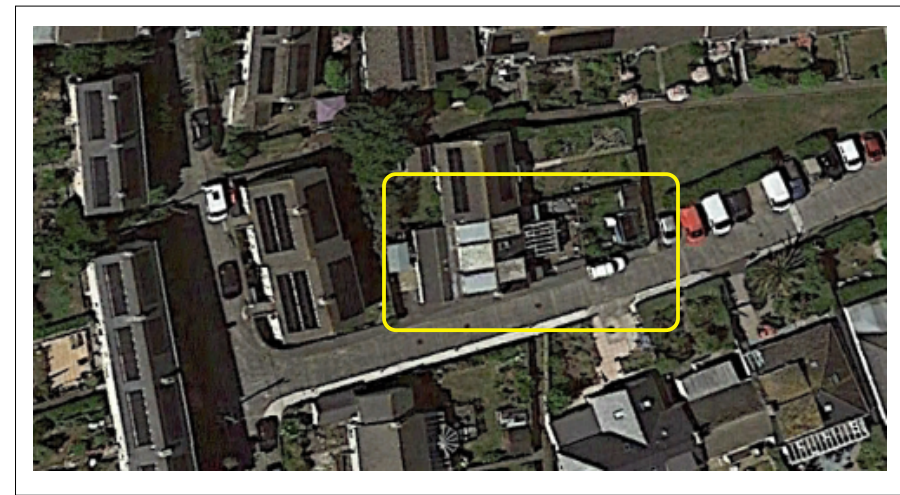
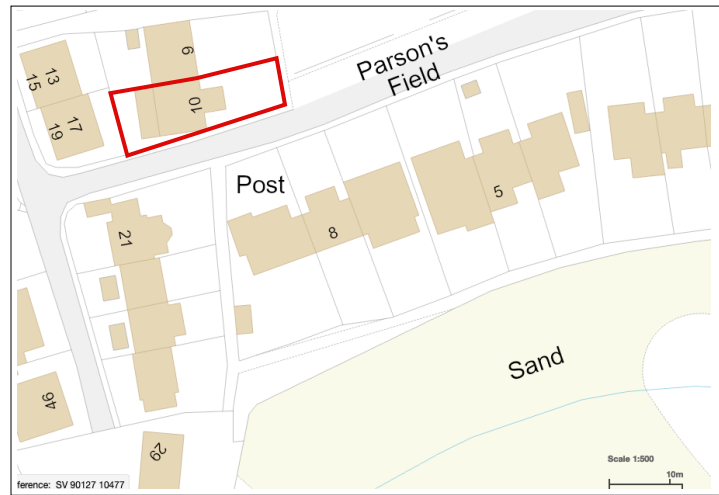

Location Plan
Scale 1:1250 @ A3

Aerial View

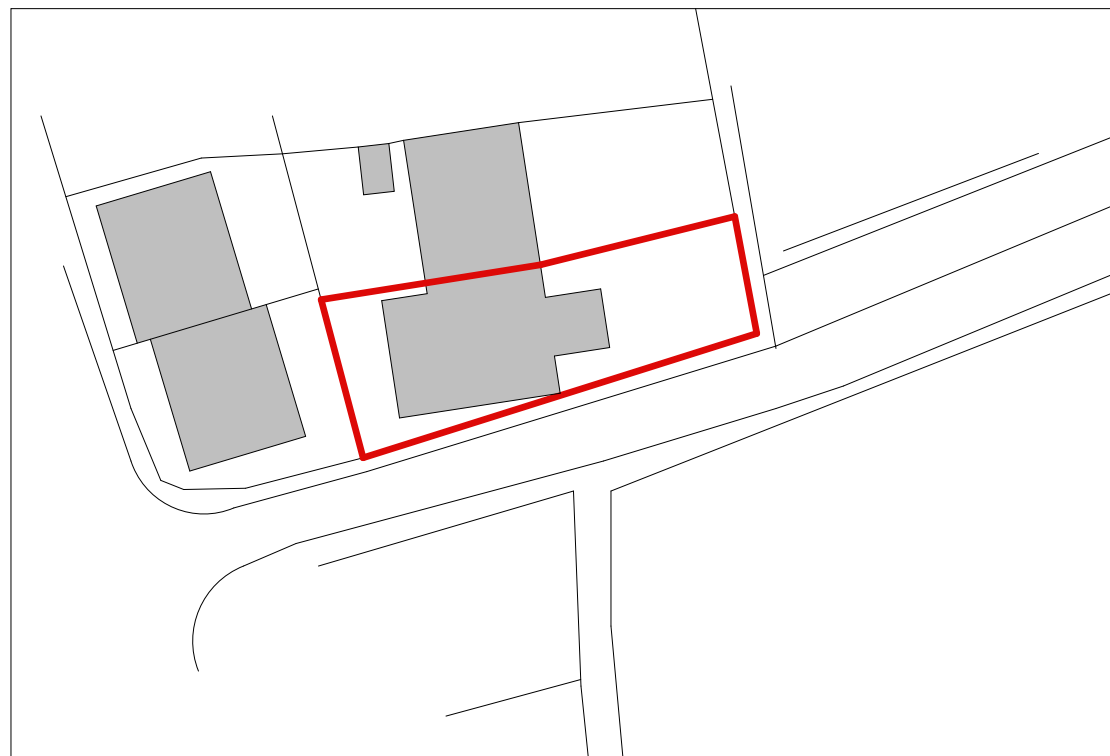

Block Plan
Scale 1:500 @ A3

Note: OS Map reproduced under 'Landmark' Paper Map Copy Licence (PMCL) number 670690383.708409

AMENDMENTS

PLANNING

Porthmeor View
Carthew Way
St Ives
TR26 1RJ
07968 824045

**MIKE BRADBURY
DESIGN**

JOB
**Alterations to
No.10 Parsons Field
Little Porth, Hugh Town
St.Mary's, Isles of Scilly
for
Scott and Jenny Hicks**

TITLE
Location Plan

DRWG. NO. REVISION
2051-P01

SCALE DATE
1:1250 @ A3 Sept 2024

OFFICE USE / PRE-ISSUE