

RECEIVED
By Liv Rickman at 3:27 pm, Dec 09, 2024

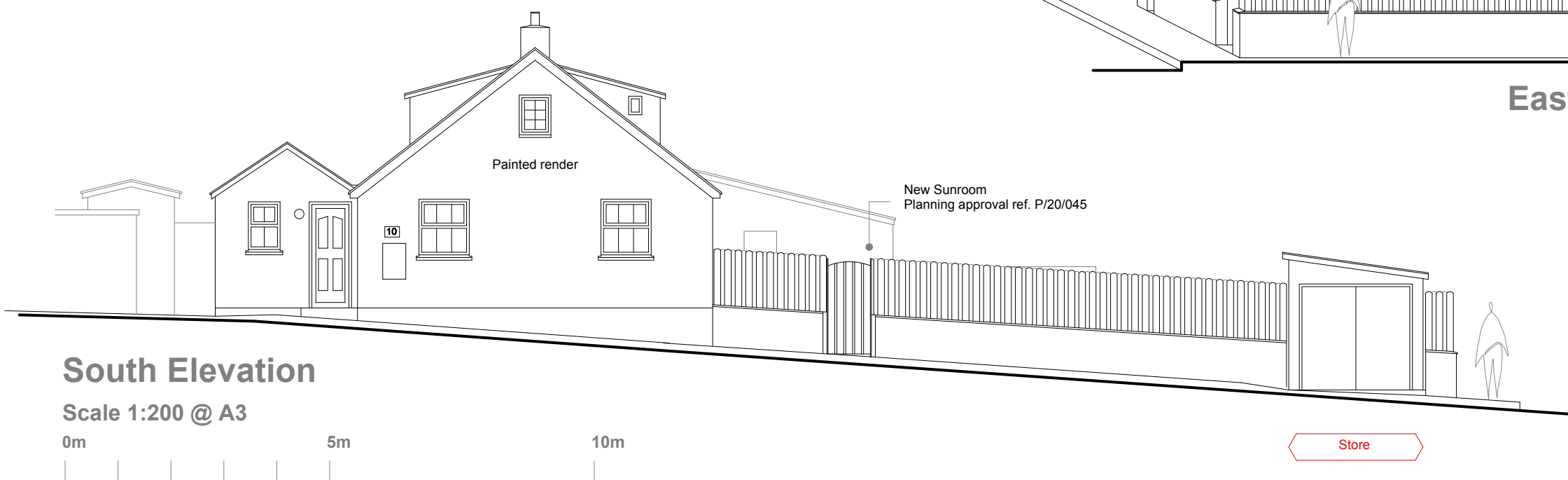
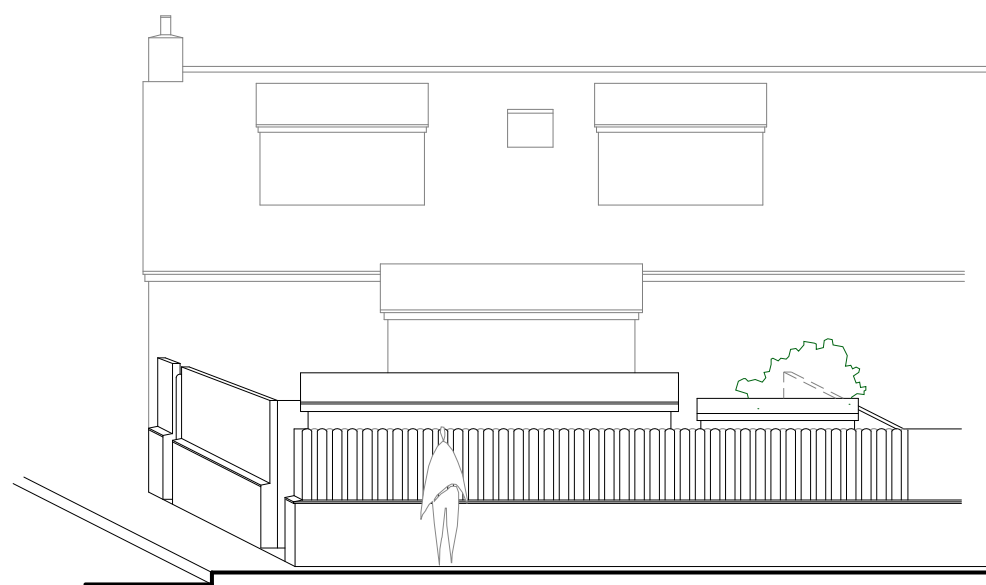
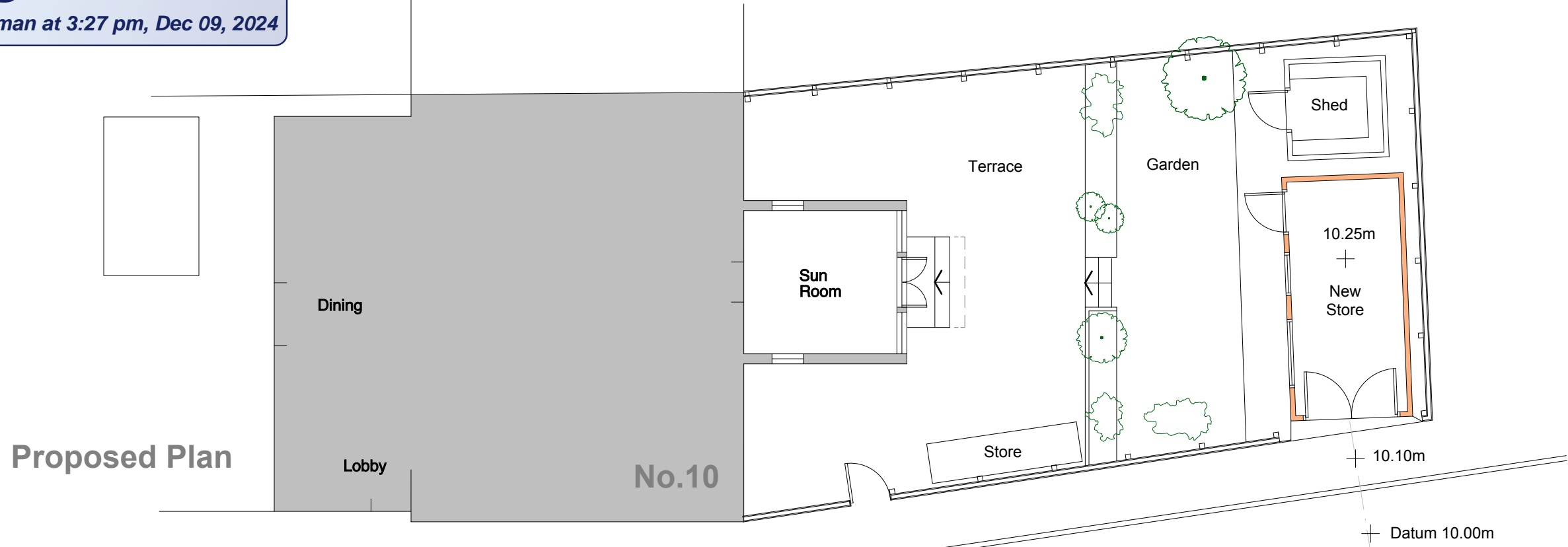

NOTES

- 1 THIS DRAWING IS THE COPYRIGHT OF THE ARCHITECT AND MAY NOT BE REPRODUCED WITHOUT LICENCE
- 2 ALL DIMENSIONS AND LEVELS ARE TO BE CHECKED ON SITE BY THE CONTRACTOR BEFORE COMMENCEMENT OF WORK AND ANY DISCREPENCIES REPORTED TO THE ARCHITECT
- 3 NO RESPONSIBILITY CAN BE ACCEPTED FOR ERRORS ARISING ON SITE DUE TO UNAUTHORISED VARIATIONS FROM THE ARCHITECTS DRAWINGS.

AMENDMENTS

PLANNING

Porthmeor View
Carthew Way
St Ives
TR26 1RJ
07968 824045

**MIKE BRADBURY
DESIGN**

PZ

**Proposed New Store at
No.10 Parsons Field
Little Porth, Hugh Town
St.Mary's, Isles of Scilly
for
Scott and Jenny Hicks**

Proposed Plan and Elevations

DRNG. NO. 2051-P04

SCALE 1:50@A1
1:100@ A3

DATE Oct 2024

OFFICE USE / PRE-ISSUE