

Plan
Scale 1:50 @ A3

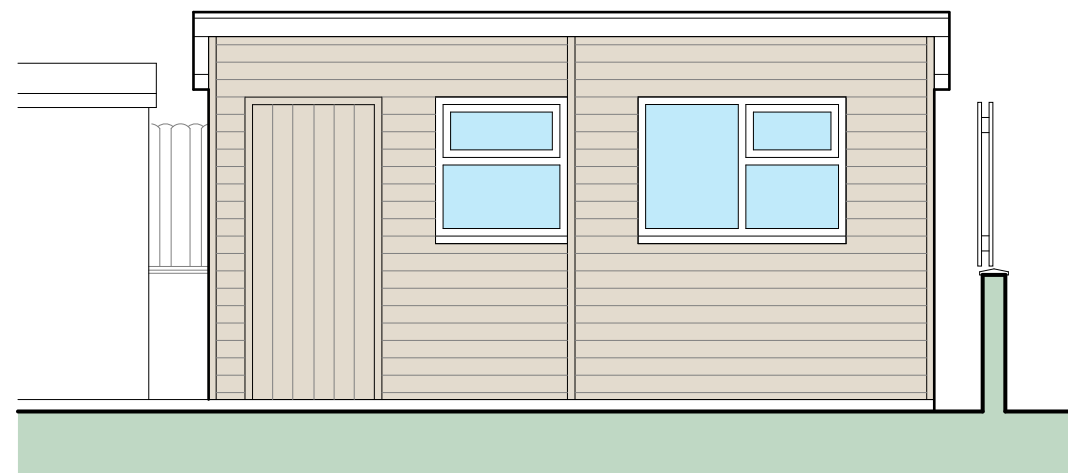

Image of 'Supreme Pent Workshop' by Truro Portable Buildings



West Elevation
Scale 1:50 @ A3

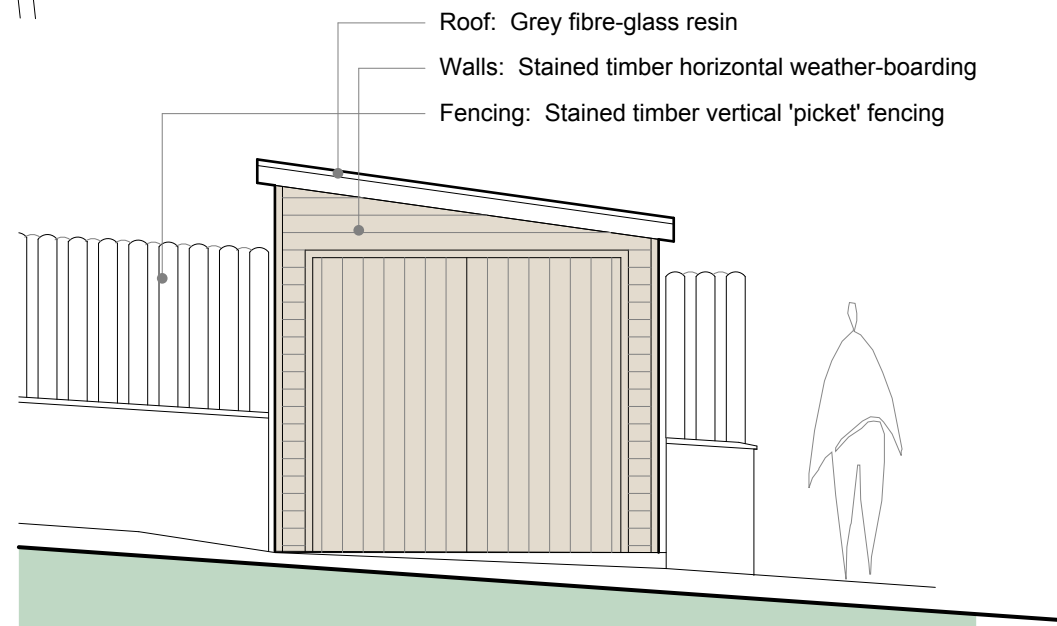

South Elevation

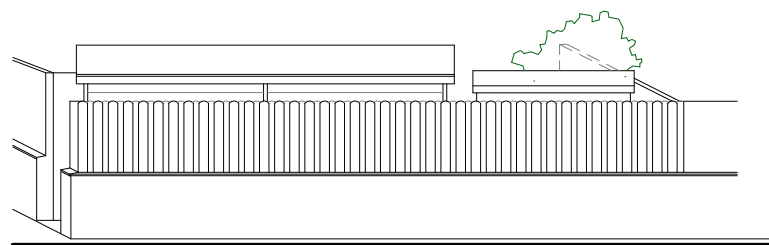

East Elevation
Scale 1:100 @ A3

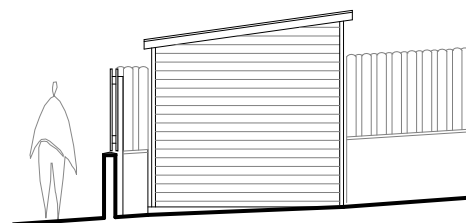

North Elevation

NOTES

- 1 THIS DRAWING IS THE COPYRIGHT OF THE ARCHITECT AND MAY NOT BE REPRODUCED WITHOUT LICENCE
- 2 ALL DIMENSIONS AND LEVELS ARE TO BE CHECKED ON SITE BY THE CONTRACTOR BEFORE COMMENCEMENT OF WORK AND ANY DISCREPANCIES REPORTED TO THE ARCHITECT
- 3 NO RESPONSIBILITY CAN BE ACCEPTED FOR ERRORS ARISING ON SITE DUE TO UNAUTHORISED VARIATIONS FROM THE ARCHITECTS DRAWINGS.

AMENDMENTS

PLANNING

Porthmeor View
Carthew Way
St Ives
TR26 1RJ
07968 824045



**MIKE BRADBURY
DESIGN**

PZ

JOB

**Proposed New Store at
No.10 Parsons Field
Little Porth, Hugh Town
St.Mary's, Isles of Scilly
for
Scott and Jenny Hicks**

TITLE

Proposed Plan and Elevations

DRNG. NO.

2051-P04

REVISION

SCALE

1:200 @ A3

DATE

Oct 2024

OFFICE USE / PRE-ISSUE

RECEIVED

By Liv Rickman at 3:50 pm, Nov 25, 2024