

RECEIVED
 By Liv Rickman at 5:36 pm, Mar 11, 2025

Contractors to check all dimensions on drawings.
 Any discrepancies must be reported to KTA Architects Ltd or the contract administrator before proceeding.
 Do not scale except for planning purposes, work to figured dimensions.
 A Fire Consultant must be appointed for this project. KTA drawings & schedules to be read in conjunction with the Fire Consultant Fire Strategy Report.
 The Fire Strategy Report takes precedence over any KTA drawing or schedule & any discrepancy should be brought to KTA's attention.
 This drawing must be read in conjunction with all relevant consultants drawings.
 This drawing is © KTA Architects Ltd.

Revision Schedule			
Revision Number	Revision Date	Revision Description	Issued/ Authorised by
C	05.02.2025	Drawing Updated	JC/JAC
B	23.01.2025	Drawings Updated Following Site Visit	JC/JAC
A	16.12.2024	Preliminary for Discussion	JC/JAC



North Elevation - No Changes

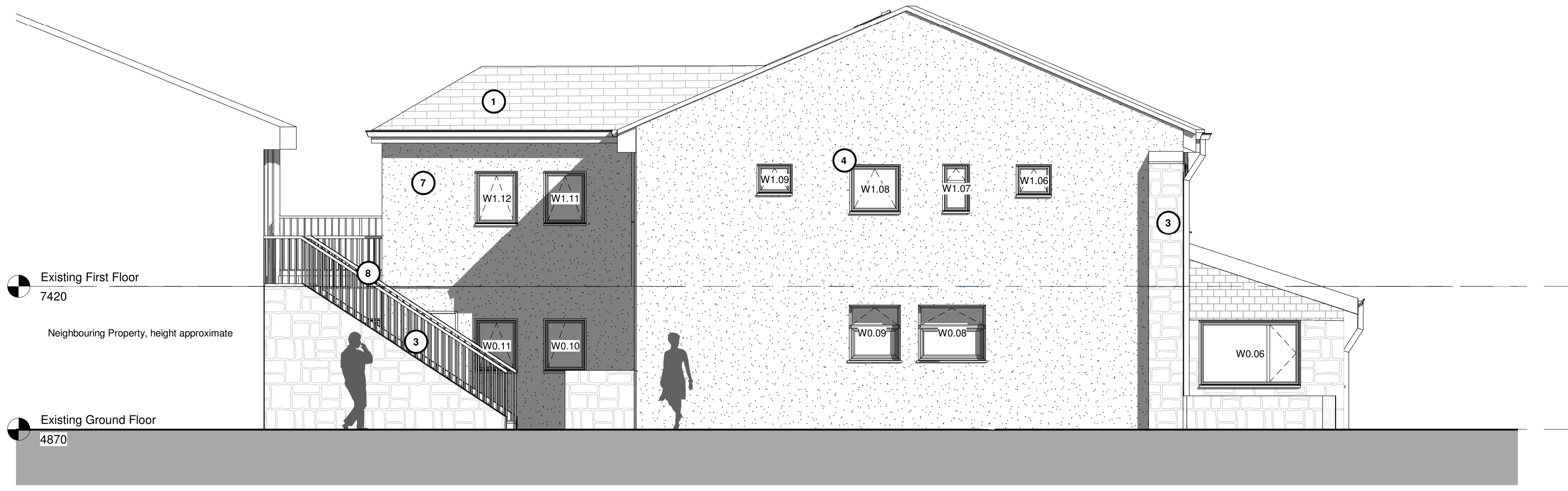

East Elevation - No Change

- KEY
- Existing Roof Material - Concrete Tiles
 - Tile covering to walls
 - Existing Stone
 - Existing white UPVC Windows
 - Existing white UPVC Door
 - Existing Felt Roof
 - Existing Render
 - Existing Gaurdrail
 - Proposed Handrail
 - Proposed White UPVC Window
 - Proposed White UPVC Window
 - Proposed Composite Panel Door

- Key
- Existing
 - Demolished
 - Proposed
- Fire Strategy to be reviewed by Fire Consultant

KTA
 Architects | Urban Designers

Winslade House, Winslade Park, Manor Drive,
 Clyst St. Mary, Exeter, EX5 1FY

Tel: 01392 360338
 Email: kt@kta.uk.com
 Web: www.kta.uk.com

Project	Park House Isles of Scilly		
Title	Proposed North and East Elevation		
Author	Checked by	Scale	
JC	AC	1 : 50	@ A1
Project	Status		
24129	Planning		
Drawing number			
24129-KTA-XX-GF-D-A-0035			C



1:24129-KTA-XX-GF-D-A-0035.dwg | Plot Name: 24129-KTA-XX-GF-D-A-0035 | Plot Number: 24129-KTA-XX-GF-D-A-0035 | Date: 11/03/2025 | Time: 10:08:00