

P.5031

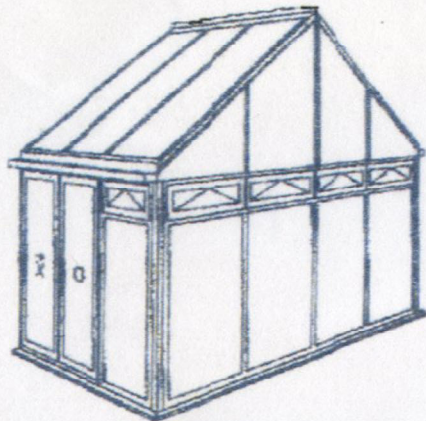

LEFT PERSPECTIVE

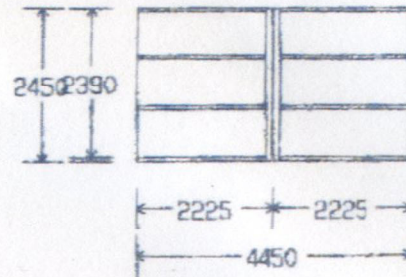

ROOF PLAN

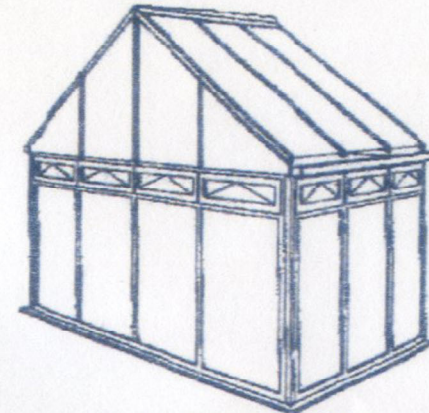

RIGHT PERSPECTIVE

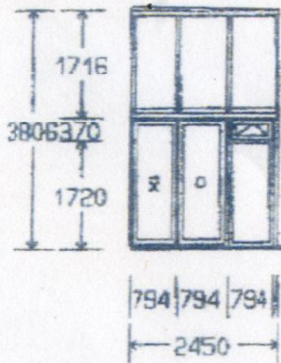

LEFT ELEVATION

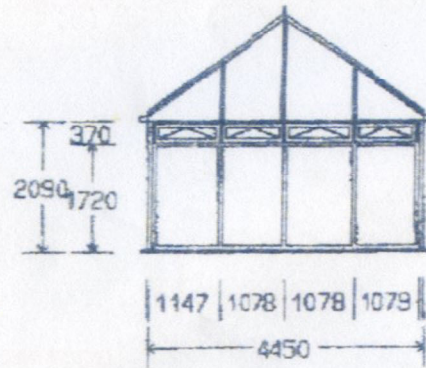

FRONT ELEVATION

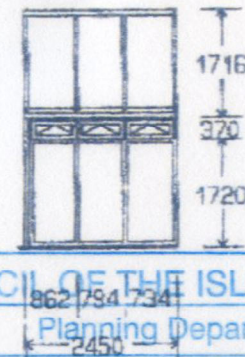

RIGHT ELEVATION

COUNCIL OF THE ISLES OF SCILLY

Planning Department

PLANNING PERMISSION

GRANTED

White PVC.U with 25mm opol roof

Subject to Conditions (if any) Specified on Decision Notice
Development to be Commenced within 5 years

SIGNATURE

DATE OF DECISION

A. Nicholas Pike

27/9/01

APPN. No.

P5031

RECEIVED

By Tom.Anderton at 2:37 pm, Mar 13, 2025