

1 SE Elevation Proposed - Coloured Illustration  
1 : 50

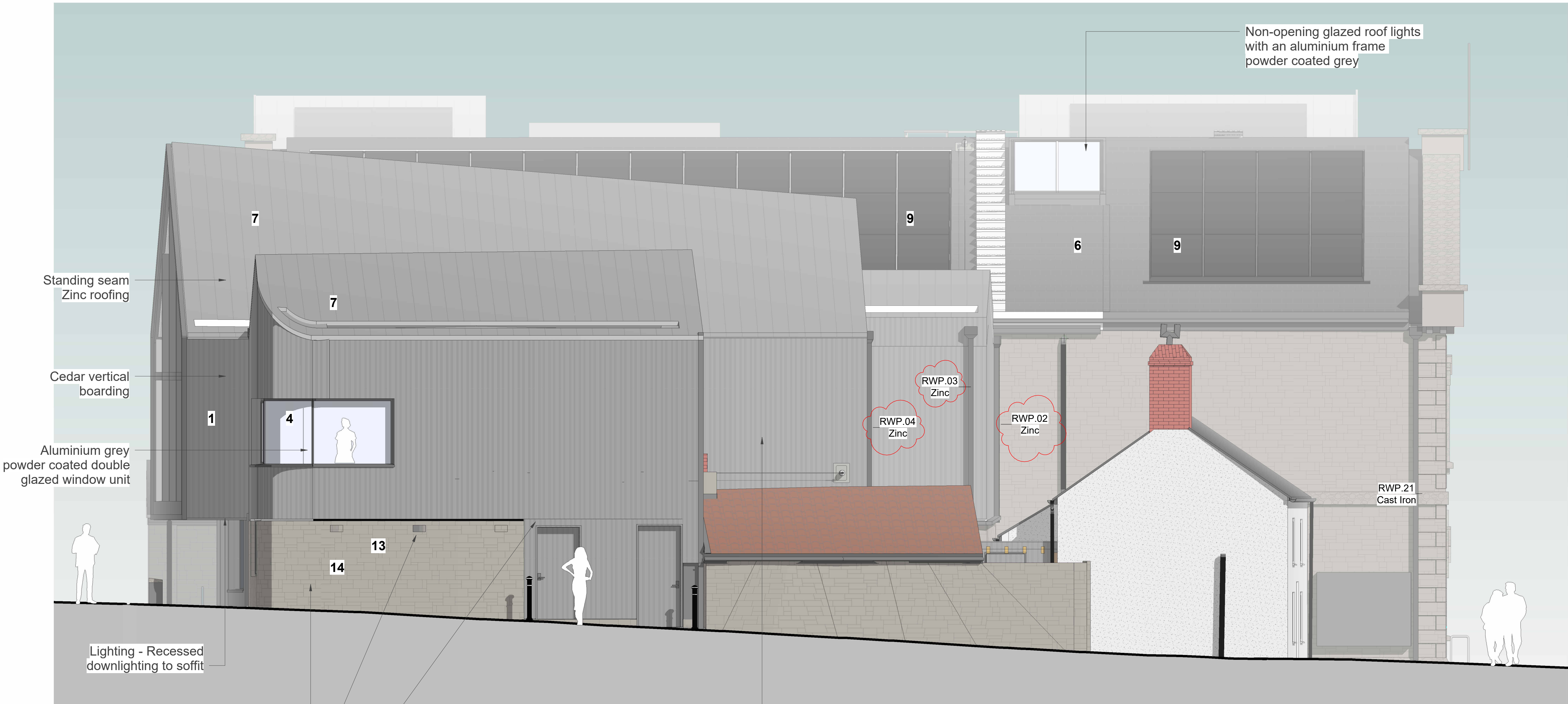

Lighting - Recessed downlighting to soffit

New coursed granite to match existing

Bee boxes in stonework

Lighting - Recessed downlighting to soffit



1 Canadian Western Red Cedar Timber Cladding



2 Zinc Cladding - VM Zinc



3 Sliding Aluminium Window - Schuco ASE 80.HI



4 Fixed and Side Hung Aluminium Windows - Schuco AWS 70 BS.S1+



5 External glazed aluminium leaf door set - Schuco AD UP 90 SI



6 Slate Roofing - Riverstone



7 Zinc Roof - VM Zinc Quartz-Zinc

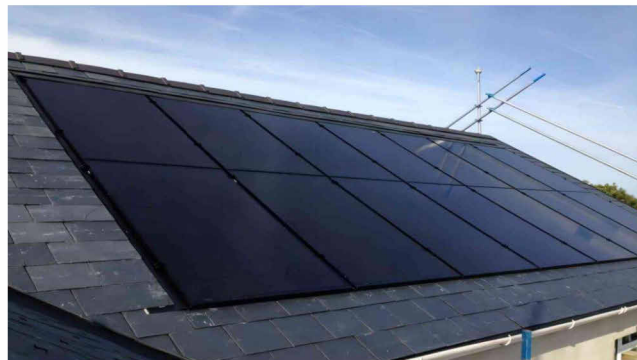

9 Suntech Ultra V mini PV panels

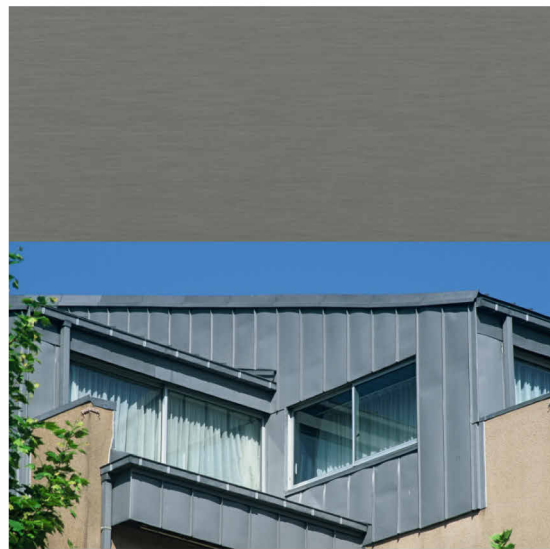

10 Zinc pipework and hoppers to new buildings - VM Zinc Quartz-Zinc

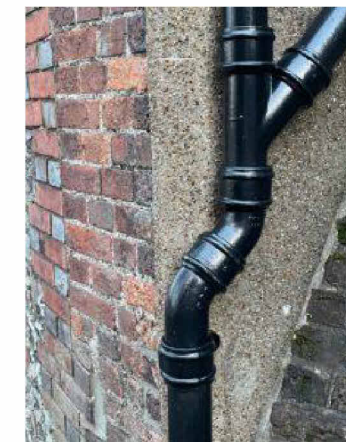

11 Cast Iron Pipework to existing building where required - J&JW Longbottom as Gutters Black



13 New Ashlar Stonework to Town Hall - Cornish Granite to Match Existing



14 Bee Brick in New Masonry - Green and Blue Solitary Bee boxes

**Notes:**  
Drawings are based on survey data and may not accurately represent what is physically present.  
  
Do not scale from this drawing. All dimensions are to be verified on site before proceeding with the work.  
  
All dimensions are in millimeters unless noted otherwise.  
  
Purcell shall be notified in writing of any discrepancies.

**RECEIVED**  
By Tom.Anderton at 9:14 am, Apr 25, 2025

C3	23/04/25	Planning clarification
C2	26/03/25	Planning Variations
C1	24/01/25	SVP pipe updated
P4	18/10/24	Planning Lighting Updates
P3	26/02/24	Updated GA Set
P2	21/09/23	Updated drawing issue for planning consent
P1	07/07/23	Drawings issued to planning authority

REV	DATE	DESCRIPTION
-----	------	-------------

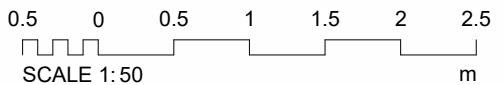

**CLIENT**  
Council of the Isles of Scilly

**PROJECT**  
Isles of Scilly Cultural Centre and Museum

**JOB NUMBER**  
241601

**PURCELL**

**TITLE**  
Planning - SE Elevation - Coloured Illustration

SIZE	SCALE	LAST REVISED	DRAWN	CHECKED
A1L	1 : 50	23/04/25	GC	NP
REV	SUITABILITY/REASON FOR ISSUE			
C3	PLANNING			
DRAWING NUMBER				
IOS-PUR-01-ZZ-DR-A-0216				

Purcell Bristol Studio: 6, St Peter's Court, Bedminster, Bristol BS3 4AQ