

1 SW Elevation Proposed - Coloured Illustration  
1 : 50



**Notes:**  
Drawings are based on survey data and may not accurately represent what is physically present.  
  
Do not scale from this drawing. All dimensions are to be verified on site before proceeding with the work.  
  
All dimensions are in millimeters unless noted otherwise.  
  
Purcell shall be notified in writing of any discrepancies.

**RECEIVED**  
By Tom.Anderton at 9:14 am, Apr 25, 2025

Zinc fascia  
  
Standing seam Zinc roof  
  
Cedar vertical boarding  
  
Aluminium grey powder coated double glazed window unit

C2	23/04/25	Planning clarification
C1	26/03/25	Planning Variations
P4	18/10/24	Planning Lighting Updates
P3	26/02/24	Updated GA Set
P2	21/09/23	Updated drawing issue for planning consent
P1	07/07/23	Drawings issued to planning authority

REV DATE DESCRIPTION

0.5 0 0.5 1 1.5 2 2.5  
SCALE 1:50 m



**CLIENT**  
Council of the Isles of Scilly  
**PROJECT**  
Isles of Scilly Cultural Centre and Museum  
**JOB NUMBER**  
241601  
**PURCELL**

**TITLE**  
Planning - SW Elevation - Coloured Illustration

SIZE	SCALE	LAST REVISED	DRAWN	CHECKED
A1L	1 : 50	23/04/25	GC	NP

REV	SUITABILITY/REASON FOR ISSUE
C2	PLANNING

**DRAWING NUMBER**  
IOS-PUR-01-ZZ-DR-A-0217

Purcell Bristol Studio: 6, St Peter's Court, Bedminster, Bristol BS3 4AQ

Lighting - Surface fixed downlighter

Double glazed doors

Lighting - Surface fixed downlighter

Lighting - Surface fixed downlighter

Lighting - Recessed downlighting set within reveal of fascia to all edges minus the bottom edge

Lighting - Recessed downlighters to soffit of overhang

New coursed granite to match existing



1 Canadian Western Red Cedar Timber Cladding



3 Sliding Aluminium Window - Schuco ASE 80.HI



2 Zinc Cladding - VM Zinc



4 Fixed and Side Hung Aluminium Windows - Schuco AWS 70 BS.S1+



5 External glazed aluminium leaf door set - Schuco AD UP 90 SI



6 Slate Roofing - Riverstone



7 Zinc Roof - VM Zinc Quartz-Zinc



8 Timber sash and case windows

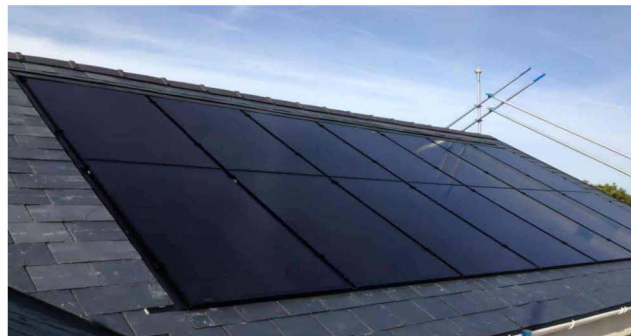

9 Suntech Ultra V mini PV panels

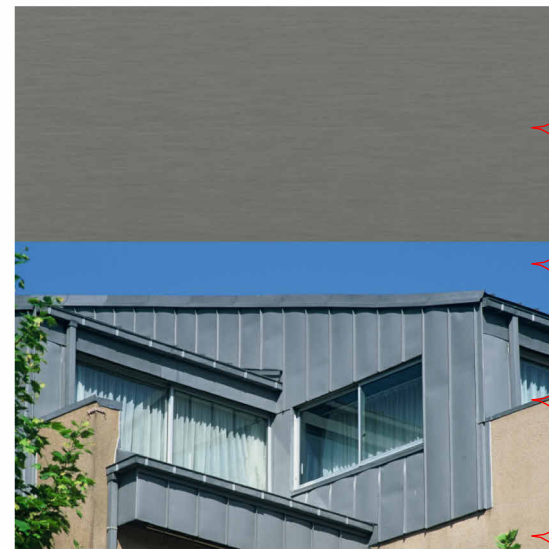

10 Zinc pipework and hoppers to new buildings - VM Zinc Quartz-Zinc



11 Cast Iron Pipework to existing building where required - J&JV Longbottom as Gutters Black

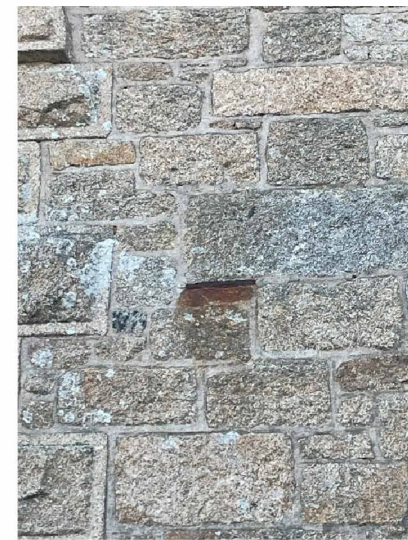

13 New Ashlar Stonework to Town Hall - Cornish Granite to Match Existing