

This drawing is not complete until full Building Regulation approval has been granted. Any work carried out before this shall be at the contractor s/client's risk.

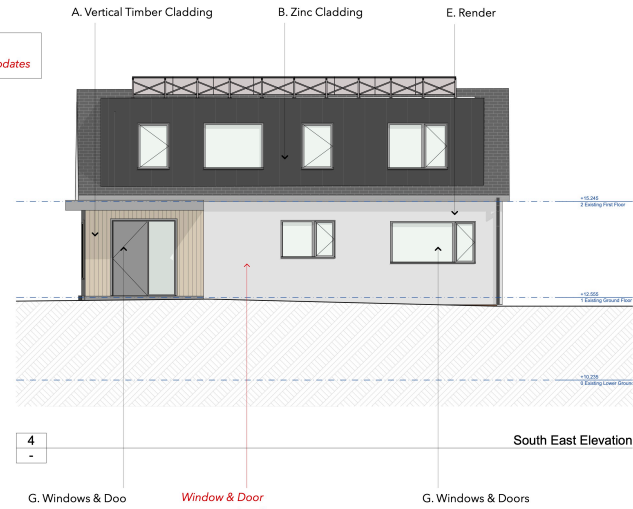
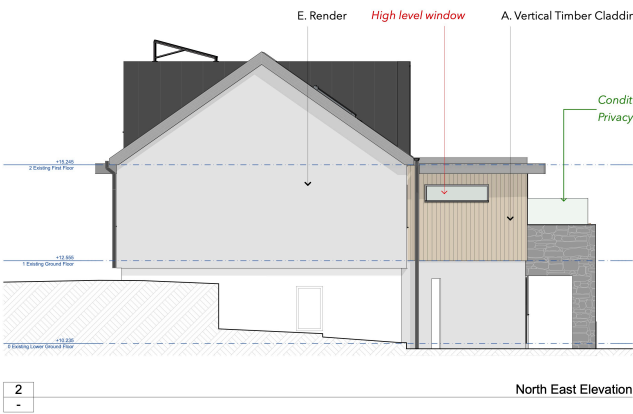
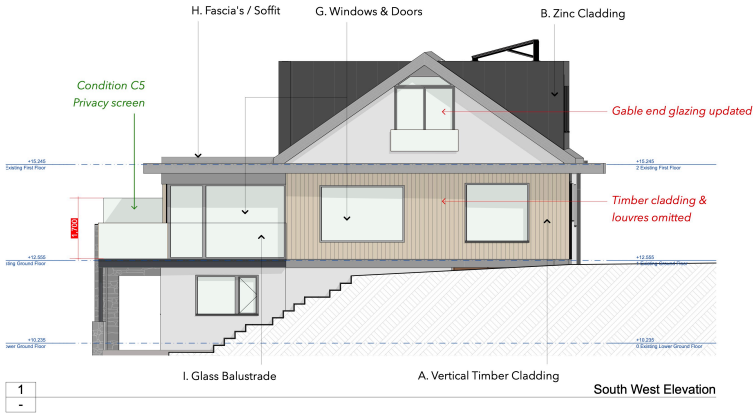

Condition C5 - Privacy screen  
Glass to be Pilkington Level 4  
Height to be no less than 1.7m

**PRE-COMMENCEMENT CONDITION: Submission of Balcony Screen Details**  
C5 Prior to the commencement of the development, hereby approved, details of a privacy screen on the balcony shall be submitted to and agreed in writing by the Local Planning Authority. The agreed screen shall be installed, prior to first use of the balcony, and shall be permanently retained as approved thereafter.  
Reason: To protect the amenities of the locality, including the amenities of neighbouring residential properties in accordance with Policy LC8(1) of the Isles of Scilly Local Plan (2015-2030).

**PRE-COMMENCEMENT CONDITION: Submission of Facing Materials and Finishes**  
C3 Prior to the commencement of the development, hereby approved, a schedule of external materials finishes and samples to be used on the development shall be submitted to and approved in writing by the Local Planning Authority including windows and doors, timber cladding, stone cladding, roof materials, and glazed balustrades. Thereafter the development shall be carried out in full accordance with the approved schedule and samples.  
Reason: To safeguard the appearance of the building and the character of the area and to enable the Local Planning Authority to properly consider the development. It is considered necessary of this to be a pre-commencement condition as these details need to be agreed prior to the construction of the development and thus go to the heart of the planning permission.

Proposed Materials List

Condition C3 - Materials



A. Vertical silvered cladding, boards to be fixed-width



B. Zinc Cladding



C. Slate tile



D. Natural Local Stone



E. Render



F. Powder Coated Aluminium Flashing



G. Windows & Doors - Dark Grey  
RAL 7016



H. Grey clad fascia's & soffits



I. Glass Balustrade

RECEIVED

By Tom.Anderton at 2:00 pm, May 19, 2025

Revisions

PLANNING

Drawing Issued: 19/05/2025

**barc.**  
Home Studio, 90 Longbrook Street,  
Exeter, EX4 6AP  
T: 01392 439 021  
E: [enquiries@barc.co.uk](mailto:enquiries@barc.co.uk)

**Coastguard's Retreat**  
Coastguard's Retreat, St Mary's, Isles of Scilly, TR21 0JQ  
John and Nicola Heneghan  
Drawing Scale  
Planning 1:50, 1:75 @A1  
AM 1:50, 1:75 @A1  
CW

Drawing Title  
**All Elevations - Materials**  
1:50, 1:75 @ A1 / 50% @ A3  
Drawing Number  
**1221- 420**  
Revision  
-