

1

1 : 50

Drawings are based on survey data and may not accurately represent what is physically present.

All dimensions are in millimeters unless noted otherwise

Purcell shall be notified in writing of any discrepancies

By Tom.Anderton at 1:16 pm, Jun 09, 2025



REV	DATE	DESCRIPTION
-----	------	-------------



**CORNWALL  
COUNCIL**  
*one and all • onen hag oll*



Made possible with  
**Heritage Fund**



## LEVELLING — UP —



**GOOD GROWTH**  
CORNWALL & ISLES OF SCOTLAND  
SHARED PROSPERITY FUND

## Council of the Isles of Scilly

## Isles of Scilly Cultural Centre and Museum

24 | 60 |

TITLE

**Planning - NE Elevation - Coloured  
Illustration**

PURCELL

SIZE	SCALE	LAST REVISED	DRAWN	CHECKED
A1L	1 : 50	04/06/25	GC	NP

REV	SUITABILITY/REASON FOR ISSUE
P5	PLANNING

**DRAWING NUMBER**  
**IOS-PUR-01-ZZ-DR-A-0215**

**Purcell Bristol Studio: 6, St Peter's Court, Bedminster, Bristol BS3 4AQ**



## 1 Canadian Western Red Cedar Timber Cladding



### 3 Sliding Aluminium Window - Schuco ASE 80.HI



## 2 Zinc Cladding - VM Zinc



#### 4 Fixed and Side Hung Aluminium Windows - Schuco AWS 70 BS.SI+



**5** External glazed aluminium leaf door set - Schuco  
AD UP 90 SI



## 6 Slate Rooding - Riverstone



## 7 Zinc Roof - VM Zinc Quartz-Zinc



## 8 Timber sash and case windows



## 9 Suntech Ultra V mini PV panels

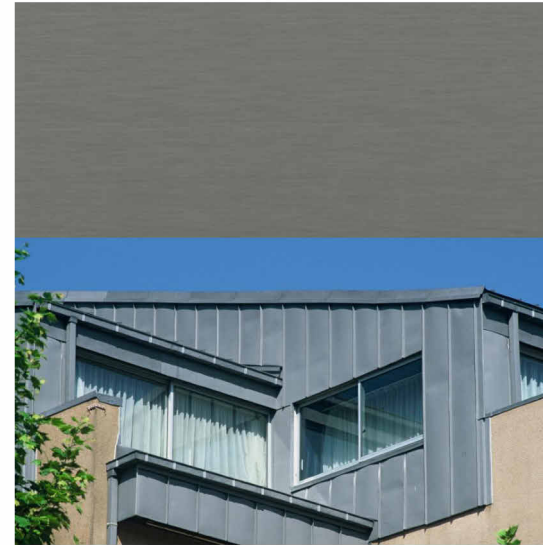

**10** Zinc pipework and hoppers to new buildings - VM Zinc Quartz-Zinc



## 12 Bat boxes in timber weatherboarding - Nestbox Integrated Eco Bat box Crevice Design