

A - Section A - Existing
1 : 100

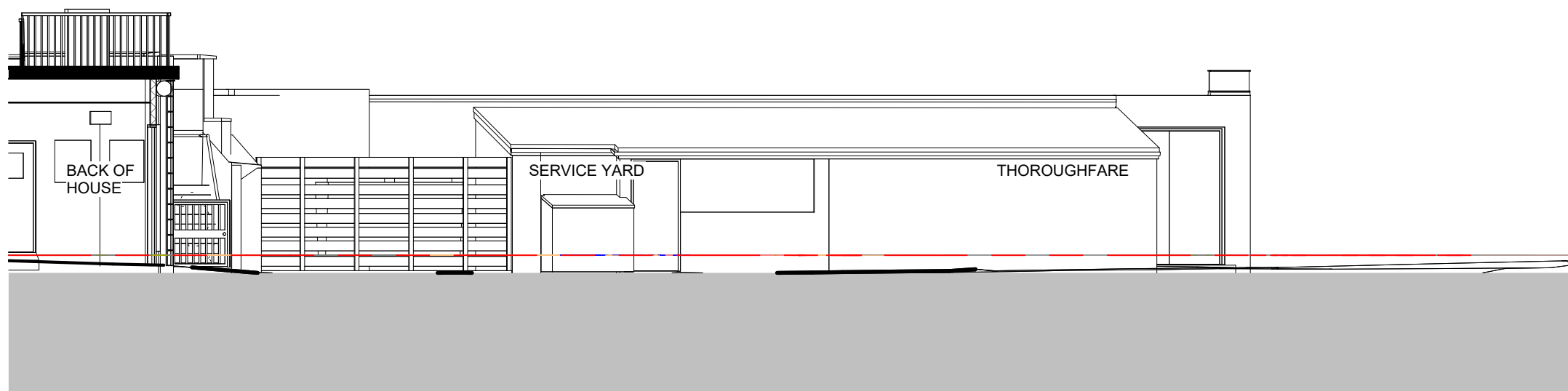

B - Section B - Existing
1 : 100

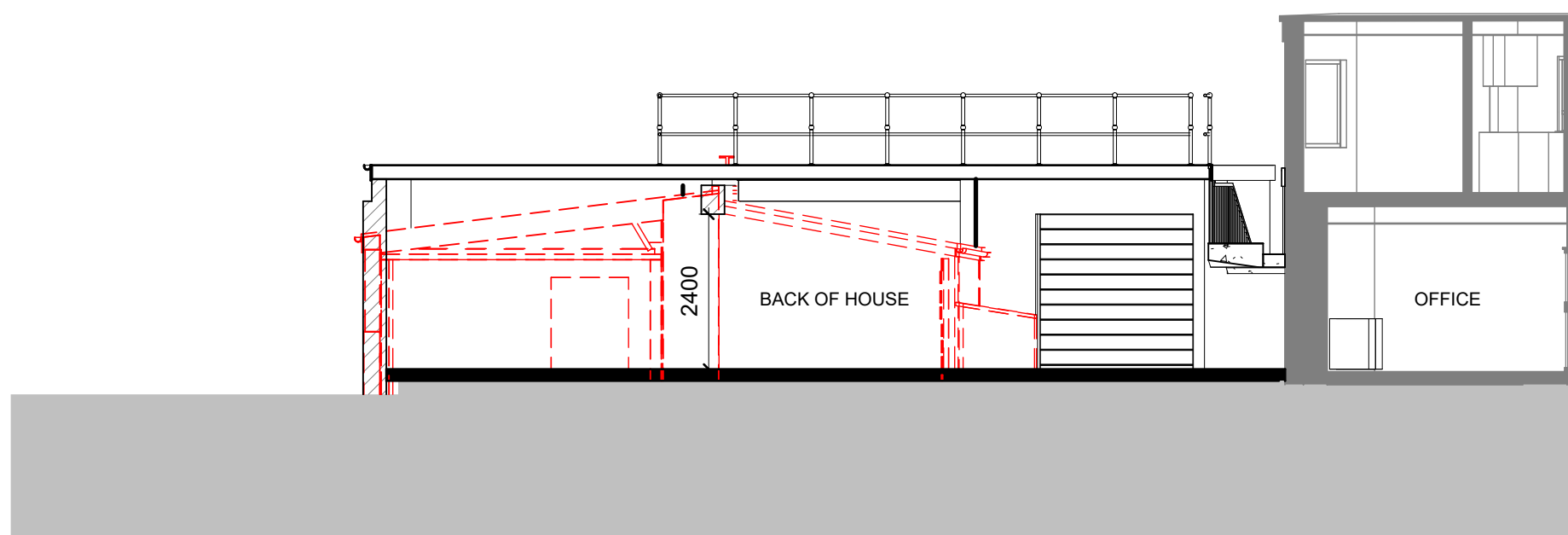

3 - Section A - Proposed
1 : 100

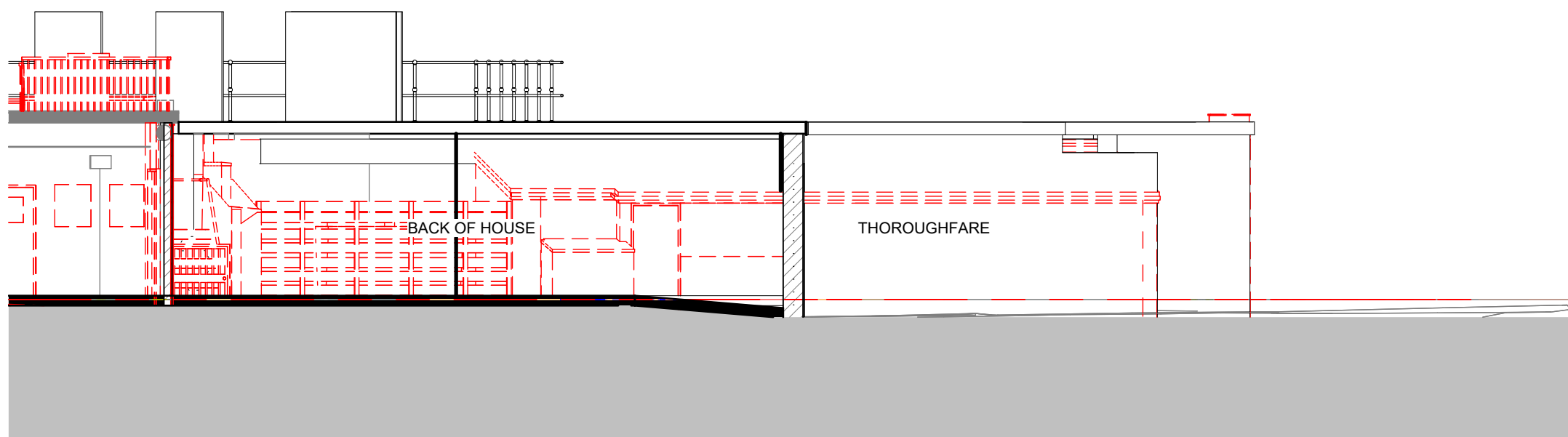

4 - Section B - Proposed
1 : 100

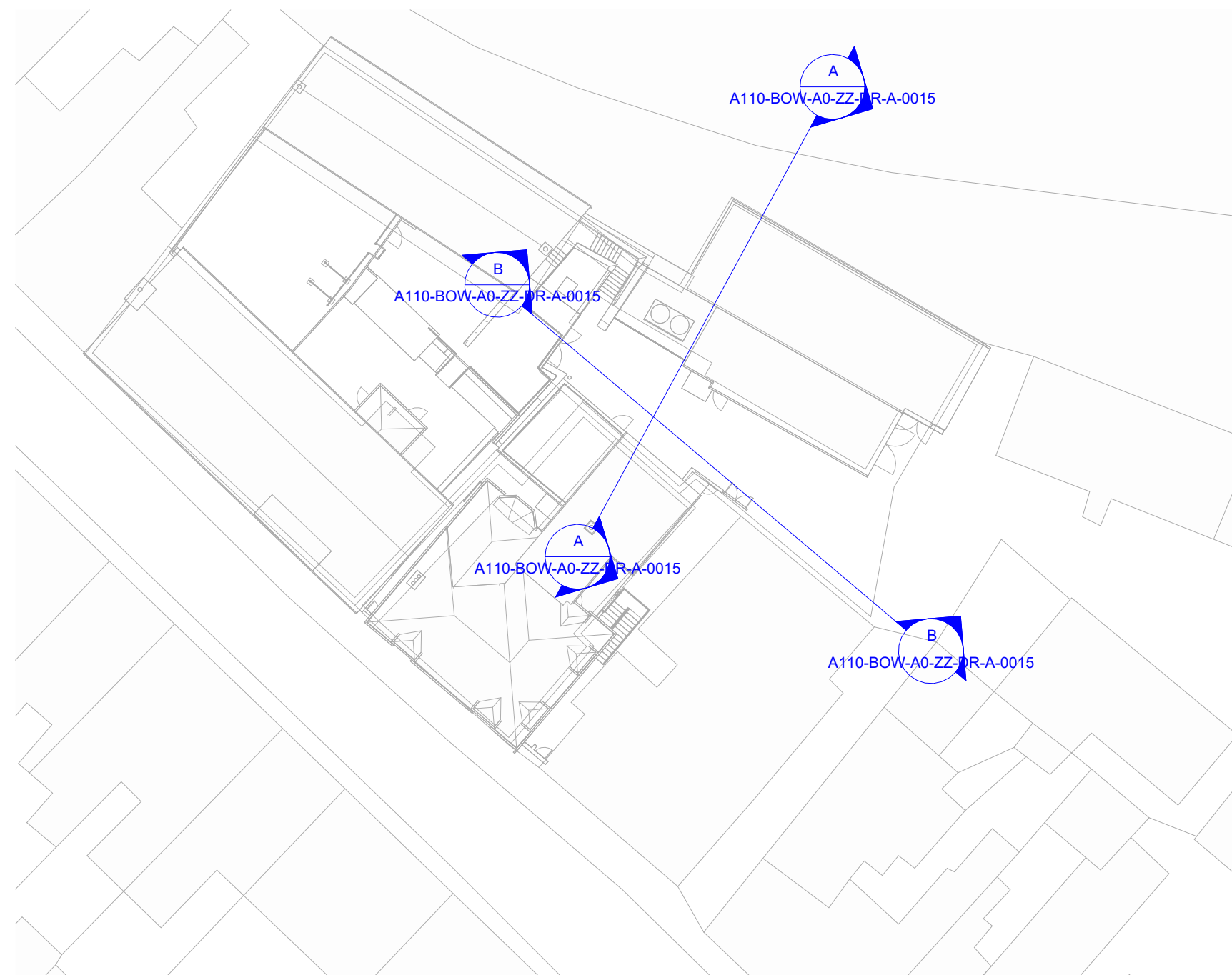

Proposed Key Plan

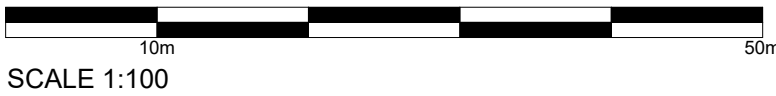

RECEIVED
By Tom.Anderton at 9:29 am, May 29, 2025

P1 Updated to show spot levels and alterations to 01.04.25 GM DH
plan and elevations

Revision	Date	By	Chk

All dimensions to be verified on site, and the Architect informed of any discrepancy. All drawings and specifications should be read in conjunction with the Health and Safety Plan; all conflicts should be reported to the appointed Principal Designer.

CO-OP
4 Hugh Street
St Mary's, Isles of Scilly, TR21 0LL

Sheet Name: Existing & Proposed Sections

Purpose of issue: Planning Status:

Date: FEB 2025 Checked by: CS

Drawn by: WD Scale @ A1: As indicated

Project No: A1100 Revision: P1

Drawing No : A110-BOW-A0-ZZ-DR-A-0015



Do not scale from this drawing. This drawing is the copyright of Bowman Riley Architects Limited. ©
P:\Architectural\Real\A1100 - Co-op Scilly Isles Extension\A1100 - 07 Revit\07 - Planning Drawings & Model\A1100-BOW-A0-ZZ-DR-A-001-P2_Existing & Proposed Plans & Elevations.rvt