

1 - Proposed North East Elevation with Demolition  
1 : 100

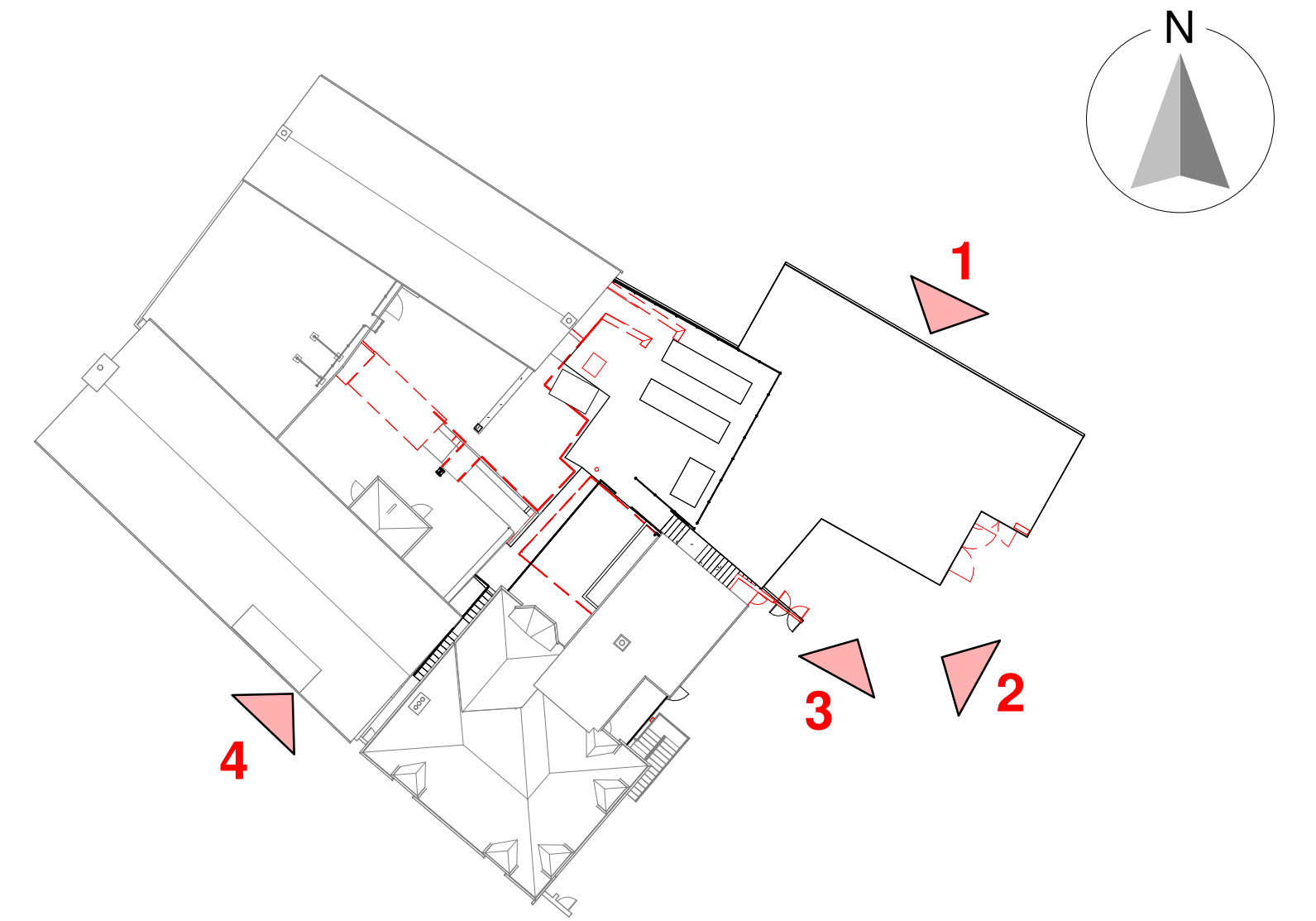

Proposed Key Plan with Demolition

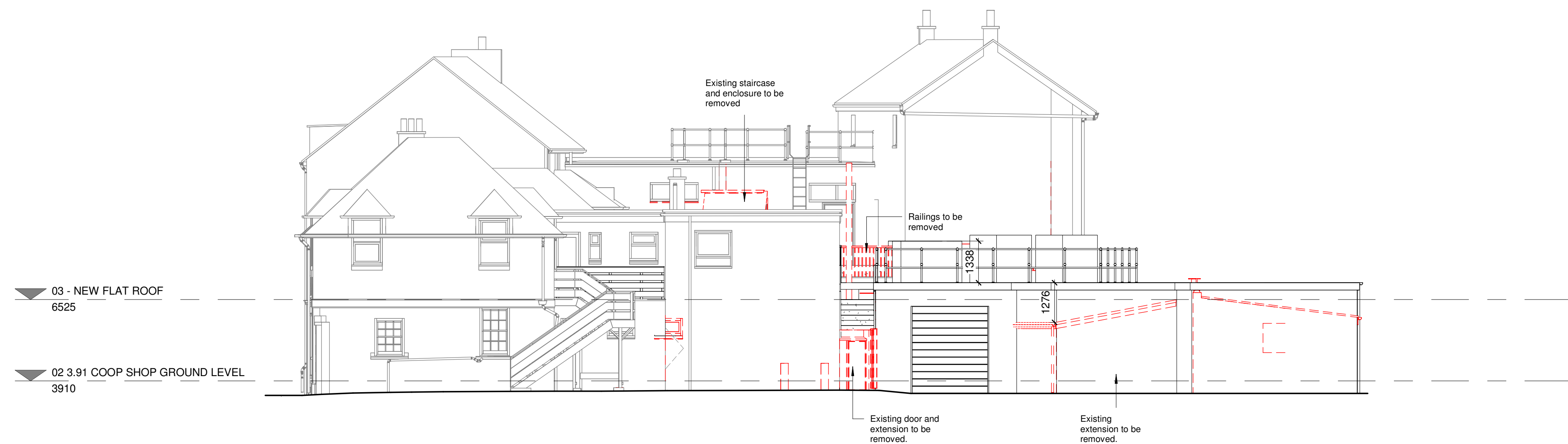

2 - Proposed South East Elevation with Demolition  
1 : 100

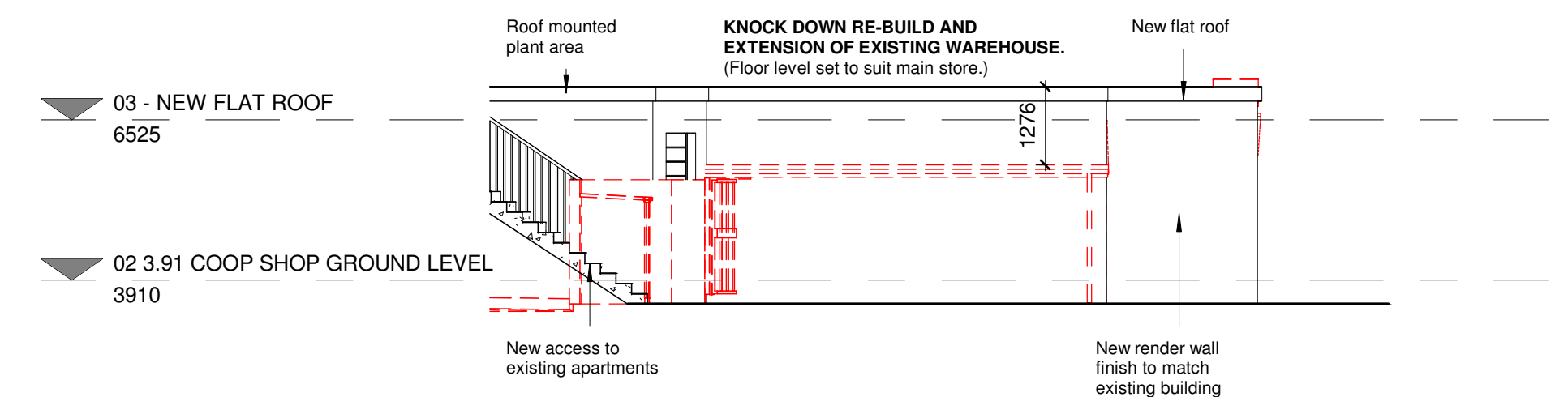

3 - Proposed South Elevation with Demolition  
1 : 100



4 - Proposed South West Elevation with Demolition  
1 : 100

**RECEIVED**  
By Tom.Anderton at 9:29 am, May 29, 2025

P3	External Plant Updated	09.05.25	SB	CS
P2	Revised for planning submission	24.04.25	SB	CS
P1	Updated to show spot levels and alterations to plan and elevations	01.04.25	GM	DH

Revision	Date	By	Chk
----------	------	----	-----

All dimensions to be verified on site, and the Architect informed of any discrepancy. All drawings and specifications should be read in conjunction with the Health and Safety Plan; all conflicts should be reported to the appointed Principal Designer.

CO-OP  
4 Hugh Street  
St Mary's, Isles of Scilly, TR21 0LL

Sheet Name: Proposed Elevations with Demolition

Purpose of issue: Planning Status:

Date: 27.11.2024 Checked by: CS

Drawn by: DMM Scale @ A1: As indicated

Project No: A1100 Revision: P3

Drawing No: A110-BOW-A0-ZZ-DR-A-0014

