

First Floor

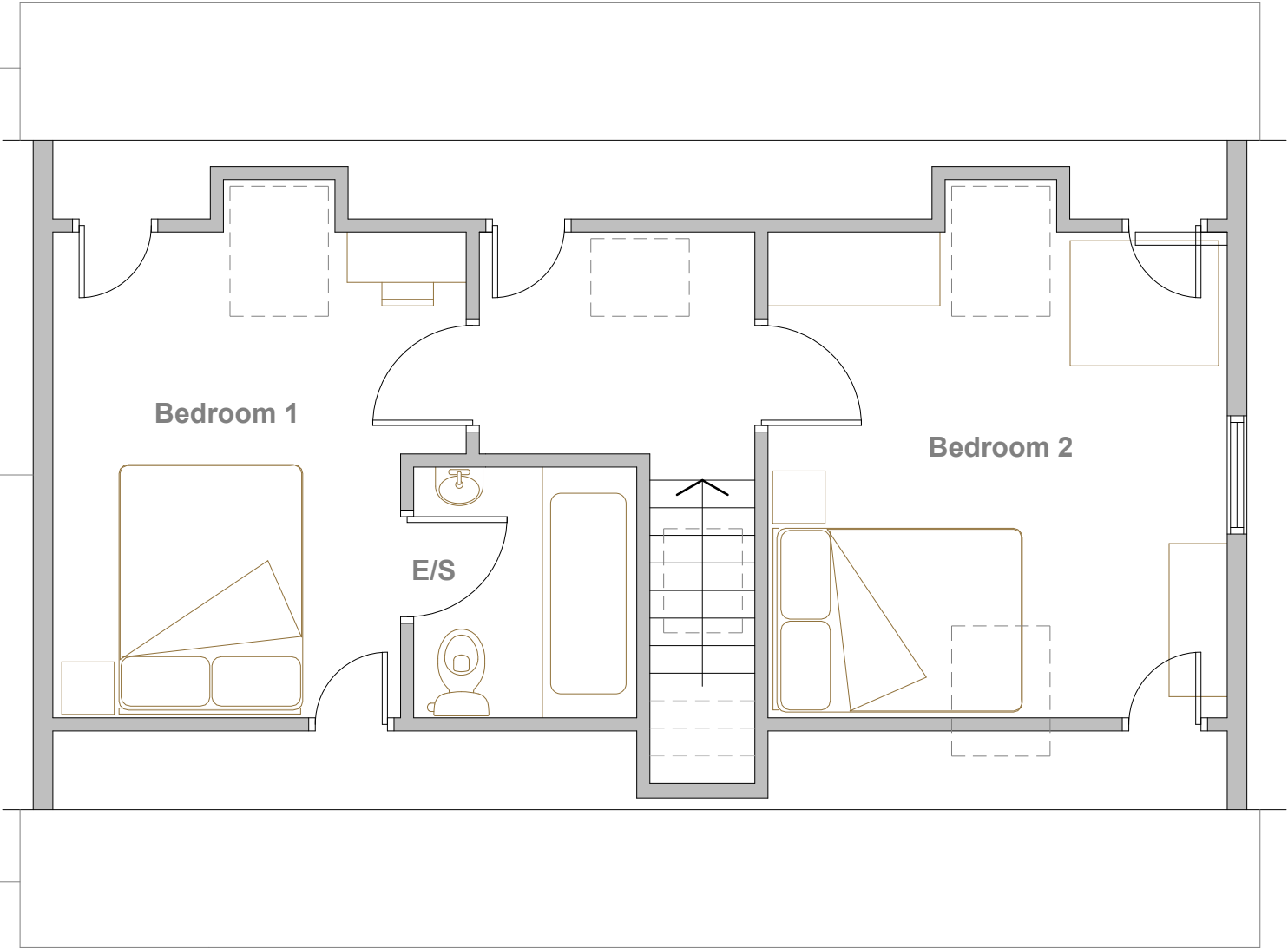

RECEIVED

By Liv Rickman at 4:39 pm, Jun 19, 2025



- NOTES
- 1 THIS DRAWING IS THE COPYRIGHT OF THE ARCHITECT AND MAY NOT BE REPRODUCED WITHOUT LICENCE
 - 2 ALL DIMENSIONS AND LEVELS ARE TO BE CHECKED ON SITE BY THE CONTRACTOR BEFORE COMMENCEMENT OF WORK AND ANY DISCREPANCIES REPORTED TO THE ARCHITECT
 - 3 NO RESPONSIBILITY CAN BE ACCEPTED FOR ERRORS ARISING ON SITE DUE TO UNAUTHORISED VARIATIONS FROM THE ARCHITECTS DRAWINGS.

AMENDMENTS

PLANNING

Porthmeor View
Carthew Way
St Ives
TR26 1RJ
07968 824045

MIKE BRADBURY
DESIGN

PZ

JOB

Alterations to Staff
Accommodation, Sage House
High Lanes
St.Mary's
for
St.Mary's Hall Hotel

TITLE

Existing First Floor Plan

DRNG. NO. REVISION

2038D-P02

SCALE DATE

1:25 @ A1
1:50 @ A3 Jan 2025

OFFICE USE / PRE-ISSUE