

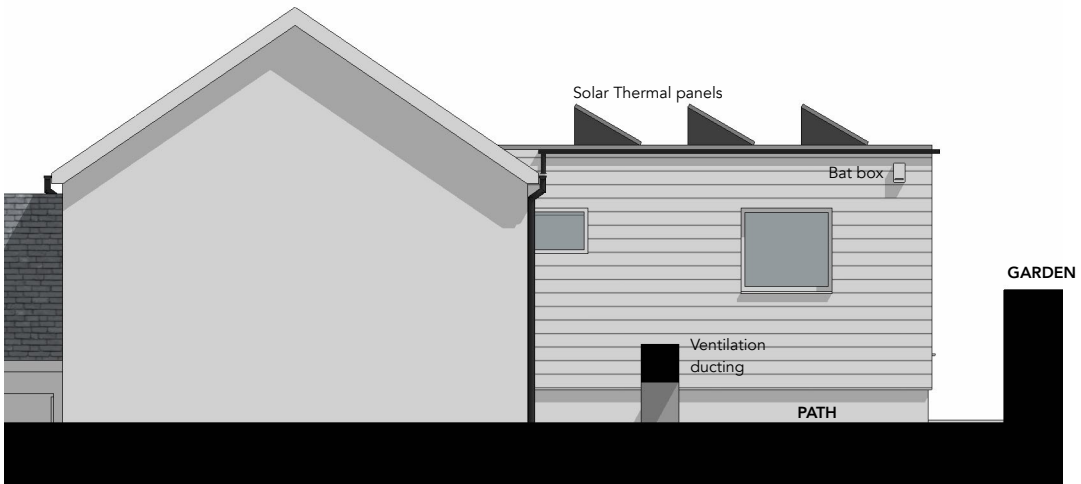

PROPOSED SOUTH EAST ELEVATION (GARDEN SIDE) | 1:100



PROPOSED NORTH EAST ELEVATION (ROADSIDE) | 1:100



PROPOSED SOUTH WEST ELEVATION (REAR) | 1:100

PROPOSED EXTERNAL MATERIALS:

- Roof to pub:** Artificial slate  
**Rainwater goods to pub:** Black PVCu.  
**Roof to extension:** Single ply membrane with Solar Thermal (water heating) solar panels.  
**Roof to extension's lobby:** Flat lead roof with standing seams.  
**Walls to pub:** Natural stonework, stonework painted white and white render.  
**Walls to extension:** White horizontal composite cladding boards.  
**Glazing to pub:** White PVCu  
**Glazing to extension:** White PVC.

HUGO DAVIES ARCHITECT	PROJECT: THE TURK'S HEAD, ST AGNUS, ISLES OF SCILLY, TR22 0PL	DRAWING SCALE: 1:100 @ A3	PROJECT STAGE: PLANNING	REVISION:  J	REVISION NOTES: A - 29.03.23 - Updates following client feedback. B - 27.04.23 - Updates following client feedback. C - 17.07.23 - Draft planning issue. D - 11/01/24 - Extension design and ground floor plan amended. E - 22/01/24 - Updates to existing materials. F - 26/01/24 - Amendment to south east windows. G - 20/02/24 - Window notes updated. H - 14/05/24 - Changes to extension floor plan following client request. I - 14/09/25 - External cladding changed to composite boarding, window adjustments. J - 24/09/25 - North east / front window changed to square.	NOTES: <ul style="list-style-type: none"><li>All drawings are copyright of architect.</li><li>Do not scale drawings (except planning).</li><li>All dimensions to be checked on site prior to any fabrication / construction. Report discrepancies immediately.</li><li>This drawing is not for construction.</li></ul>
	DRAWING TITLE: PROPOSED ELEVATIONS	DATE: January 2023	CONTACT: w: www.hugodaviesarchitect.co.uk e: hugo@hugodaviesarchitect.co.uk t: 01803 813977 / 07850423146			
		DRAWING NUMBER: 3.E.02				

0m Scale 1:100 5m

RECEIVED  
By Liv Rickman at 5:29 pm, Sep 24, 2025