

Construction Materials

External walls: Mixture of grey 'Reformite' concrete blockwork, smooth rendered plinth below floor level and brown shingles on gables

Roof: Brown shingles on timber cut roof construction

Fascia boards and soffits: White upvc

Doors and windows: White painted timber with slate sills

Rainwater goods: White square section upvc

NOTES

1 THIS DRAWING IS THE COPYRIGHT OF THE ARCHITECT AND MAY NOT BE REPRODUCED WITHOUT LICENCE

2 ALL DIMENSIONS AND LEVELS ARE TO BE CHECKED ON SITE BY THE CONTRACTOR BEFORE COMMENCEMENT OF WORK AND ANY DISCREPANCIES REPORTED TO THE ARCHITECT

3 NO RESPONSIBILITY CAN BE ACCEPTED FOR ERRORS ARISING ON SITE DUE TO UNAUTHORISED VARIATIONS FROM THE ARCHITECTS DRAWINGS.

AMENDMENTS

East Elevation

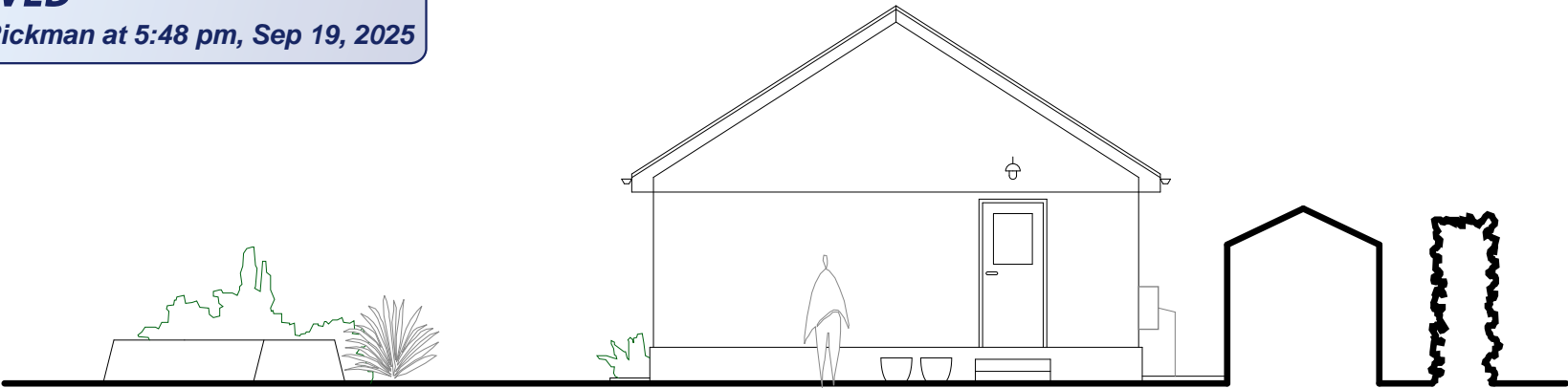

South Elevation

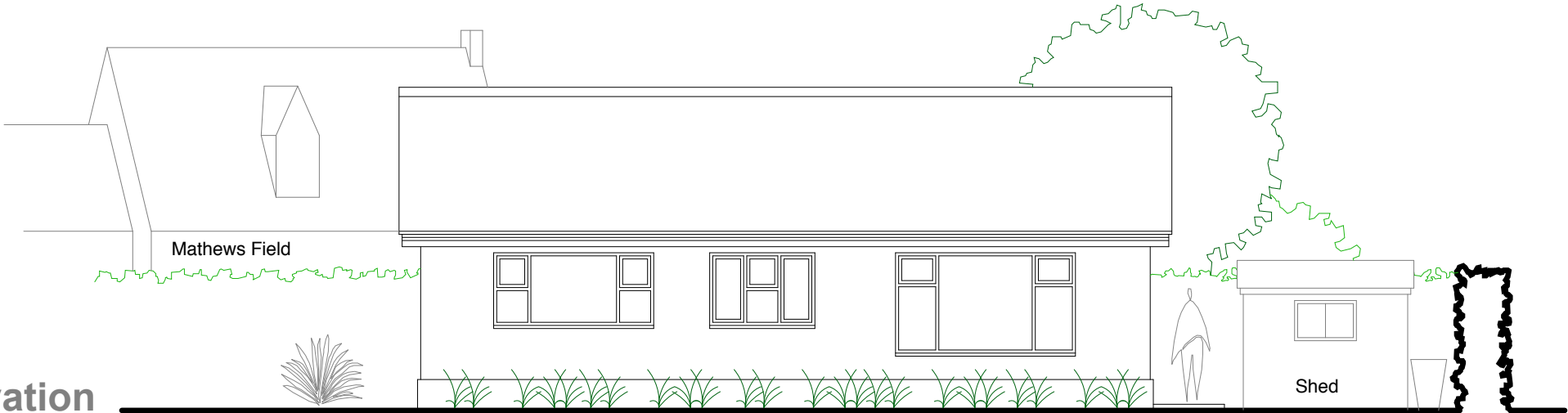

West Elevation



North Elevation



Note: Back door blocked and no longer utilised

PLANNING

Porthmeor View
Carthew Way, St.Ives
TR26 1RJ
07968 824045

MIKE BRADBURY
DESIGN

JOB

Alterations to
Lowenva, Church Road
St.Mary's, Isles of Scilly
TR21 0NA
for
Adrian and Sarah Metson

TITLE

Existing Elevations

DRNG. NO.

2025A-P03

REVISION

SCALE

1:50 @ A1
1:100 @ A3

DATE

Sept 2025

OFFICE USE / PRE-ISSUE