

RECEIVED
By Liv Rickman at 5:46 pm, Sep 19, 2025

Construction Materials

External walls: Panel below new window in former back door to be clad with natural cedar horizontal weather-boarding in insulated timber stud panel

Doors and windows: External door and windows to be replaced with new double-glazed white Upvc units

NOTES

1 THIS DRAWING IS THE COPYRIGHT OF THE ARCHITECT AND MAY NOT BE REPRODUCED WITHOUT LICENCE

2 ALL DIMENSIONS AND LEVELS ARE TO BE CHECKED ON SITE BY THE CONTRACTOR BEFORE COMMENCEMENT OF WORK AND ANY DISCREPANCIES REPORTED TO THE ARCHITECT

3 NO RESPONSIBILITY CAN BE ACCEPTED FOR ERRORS ARISING ON SITE DUE TO UNAUTHORISED VARIATIONS FROM THE ARCHITECTS DRAWINGS.

AMENDMENTS

East Elevation

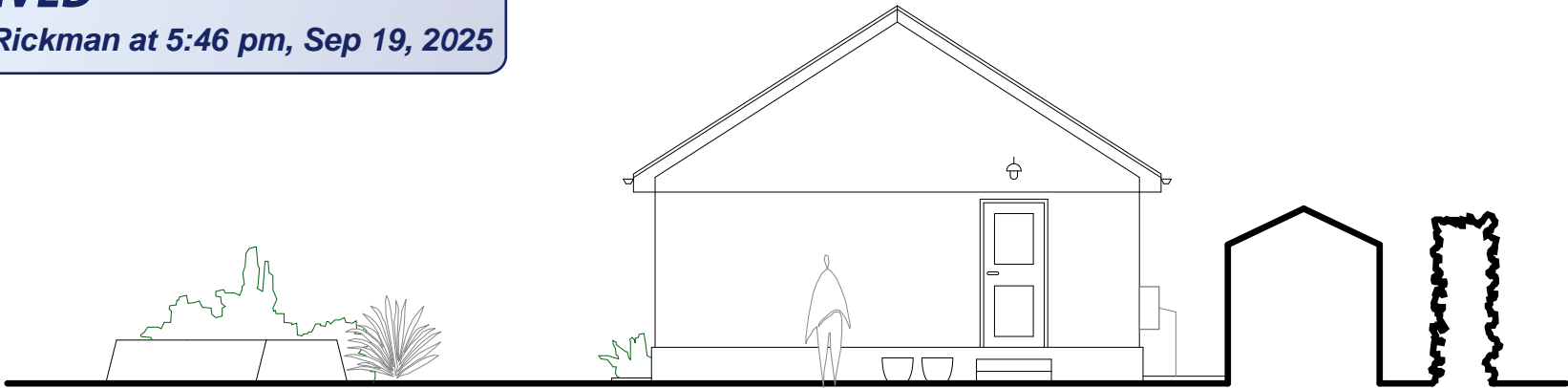

South Elevation

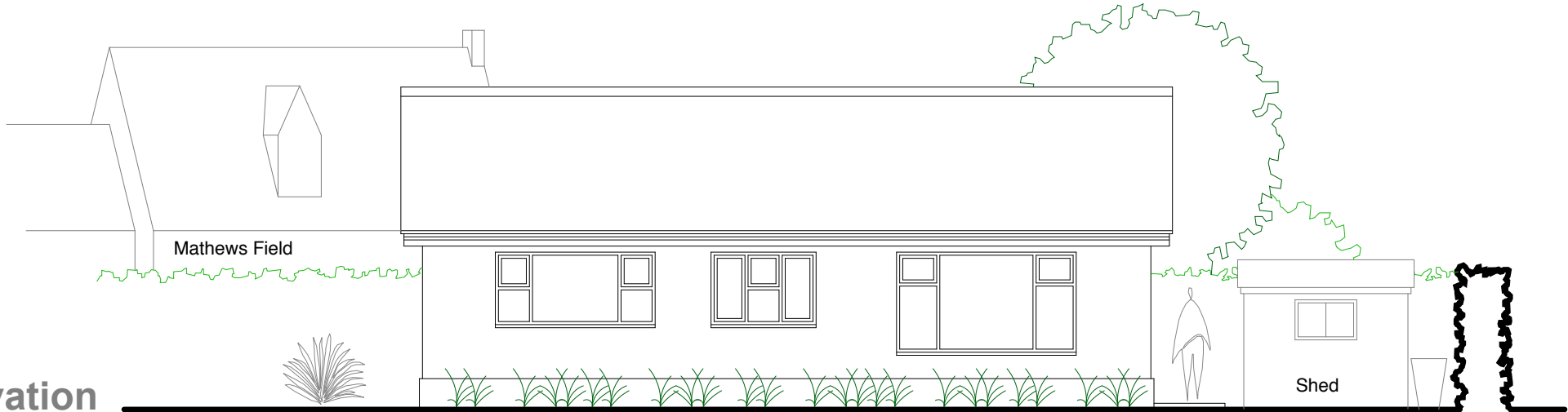

West Elevation



North Elevation

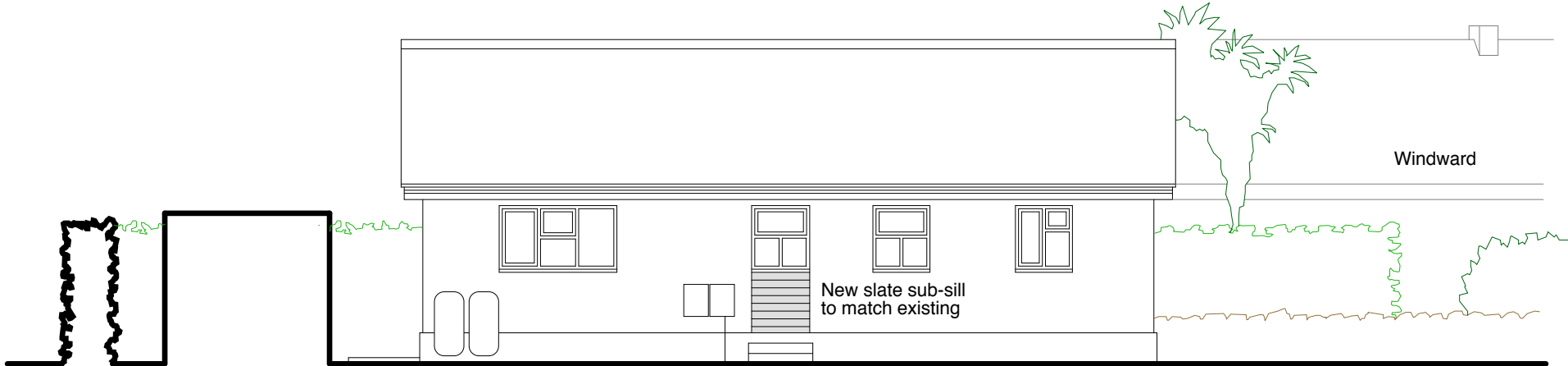

Note: All single glazed windows throughout throughout Lowenva are to be removed and replaced new double glazed units. Existing openings are to be retained intact and slate sub-sills are to be preserved.



Redundant doorway to be removed. Top section to be glazed with new window with sill aligning with adjacent windows. Bottom section to be clad with horizontal cedar boarding

PLANNING

Porthmeor View
Carthew Way, St.Ives
TR26 1RJ
07968 824045

**MIKE BRADBURY
DESIGN**

PZ

**Alterations to
Lowenva, Church Road
St.Mary's, Isles of Scilly
TR21 0NA
for
Adrian and Sarah Metson**

Proposed Elevations

DRNG. NO. 2025A-P05

SCALE 1:50 @ A1
1:100 @ A3

DATE Sept 2025

OFFICE USE / PRE-ISSUE