

Existing and Proposed Elevations 1:100

North East Elevation

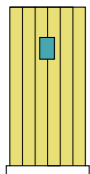

Existing door style

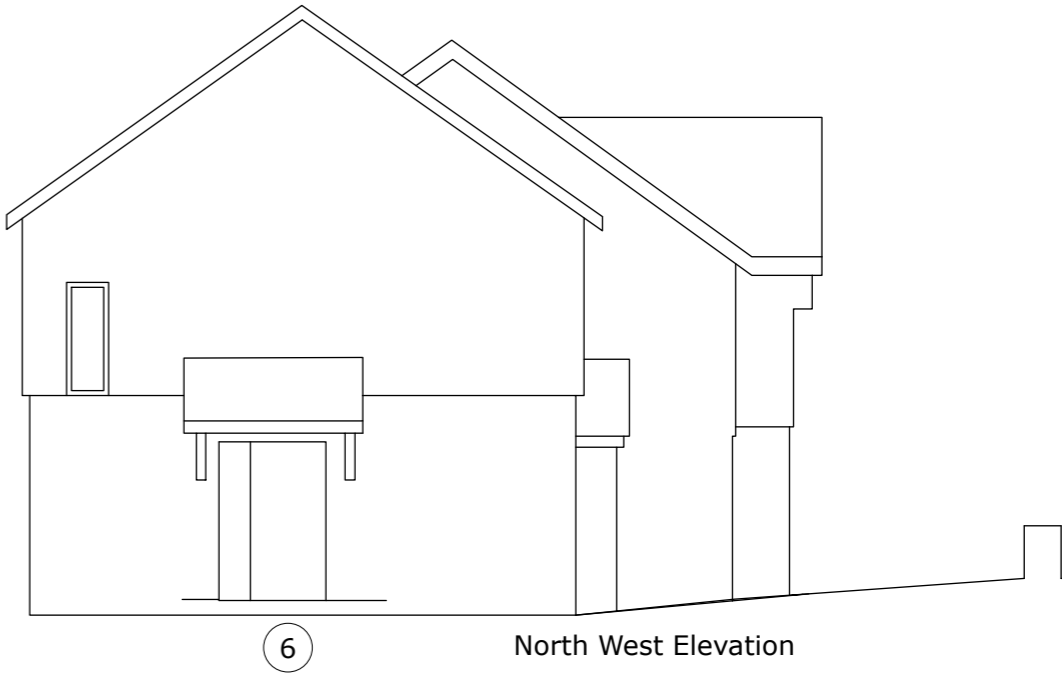
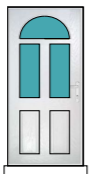

Proposed door style

Proposed door colour palette

White Front External	<input type="checkbox"/>		Blue Front External	<input checked="" type="checkbox"/>	
Wine Front External	<input type="checkbox"/>		Green Front External	<input type="checkbox"/>	

Preferred colour



South East Elevation

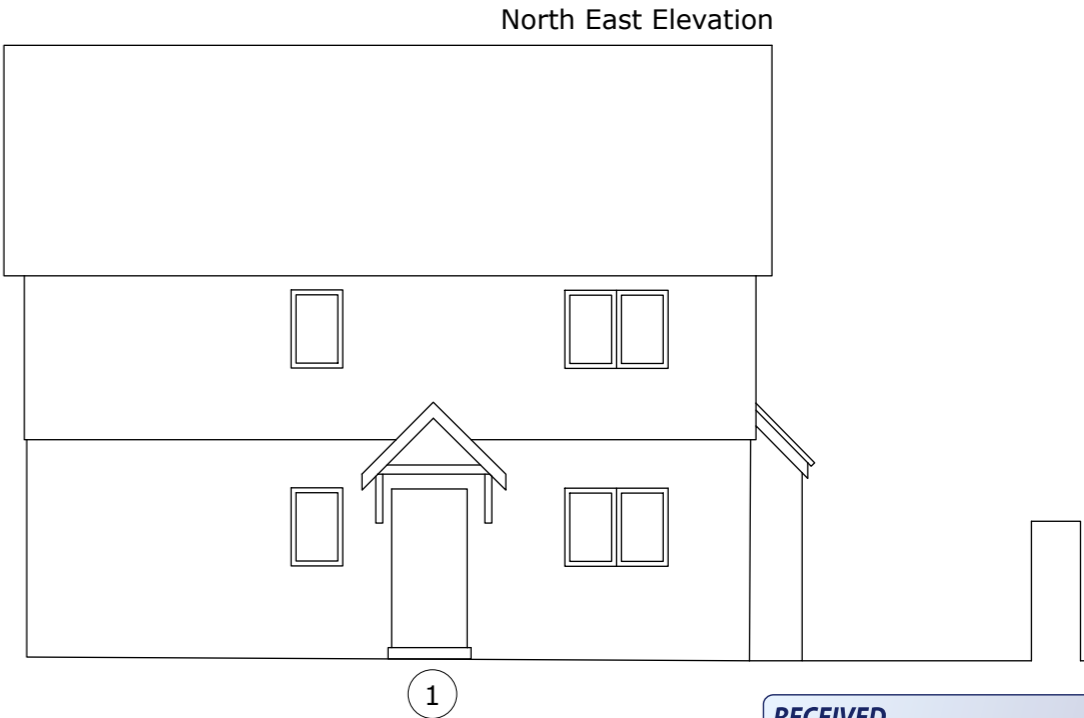

RECEIVED  
By Tom.Anderton at 9:27 am, Nov 03, 2025

**Address:** 1 – 6 Branksea House, Church Road, Hugh Town, St. Mary's ISLES OF SCILLY, TR21 0NA  
**Description:** Proposed replacement fenestration including new doors to 1-6 Branksea House  
**Applicant:** LiveWest

For purposes legislated under the UK TCPA 1990 only, do not scale for construction

