

Vertical Section

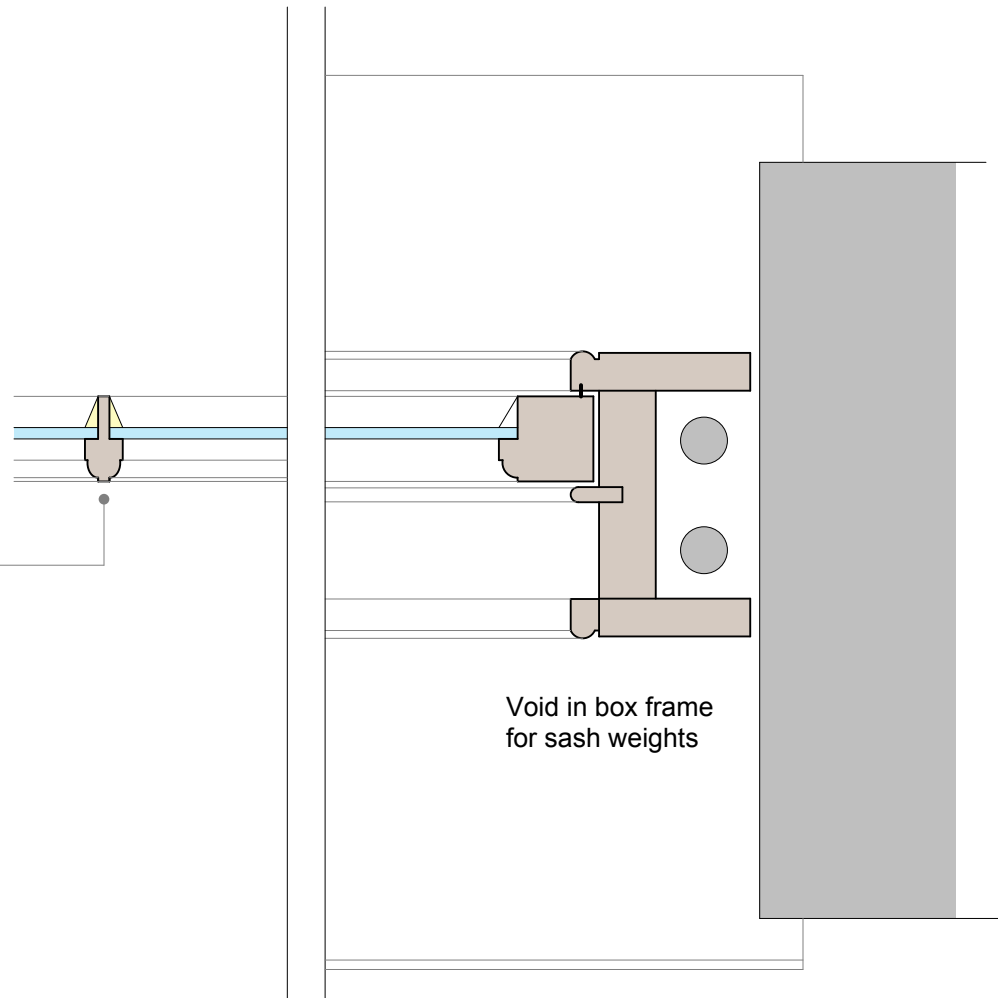

Horizontal Section

GENERAL NOTE

New timber box frame sash windows to replace existing where windows are beyond repair (see window condition report). Existing windows to be removed taking care to protect existing reveals and slate sub-sills. New windows to be manufactured from 'Idigbo' hardwood by local specialist fabricators and to be factory painted with 'Sikkens Rubol' full primer / undercoat / white gloss top coat specification to match existing windows. Windows to be fitted by specialist window installers. Existing property to be made good after installation

SECTION THROUGH BOX  
FRAME SASH WINDOW



NOTES

- 1 THIS DRAWING IS THE COPYRIGHT OF THE ARCHITECT AND MAY NOT BE REPRODUCED WITHOUT LICENCE
- 2 ALL DIMENSIONS AND LEVELS ARE TO BE CHECKED ON SITE BY THE CONTRACTOR BEFORE COMMENCEMENT OF WORK AND ANY DISCREPANCIES REPORTED TO THE ARCHITECT
- 3 NO RESPONSIBILITY CAN BE ACCEPTED FOR ERRORS ARISING ON SITE DUE TO UNAUTHORISED VARIATIONS FROM THE ARCHITECTS DRAWINGS.

AMENDMENTS

- A General specification updated  
MRB 191125

RECEIVED

By Tom.Anderton at 1:45 pm, Nov 21, 2025

PLANNING

Porthmeor View  
Carthew Way  
St Ives  
TR26 1RJ  
07968 824045



MIKE BRADBURY  
DESIGN

PZ

JOB

Replacement Windows at  
Treskey  
The Garrison  
St.Mary's, Isles of Scilly  
for  
Mrs C Rickman

TITLE

Window Details

DRNG. NO.

2066-001

REVISION

A

SCALE

1:2 @ A1  
1:4 @ A3

DATE

Nov 2025

OFFICE USE / PRE-ISSUE