

STRAND HOUSE. ST MARYS, ISLES OF SCILLY.

SURVEY OF EXISTING BUILDING.

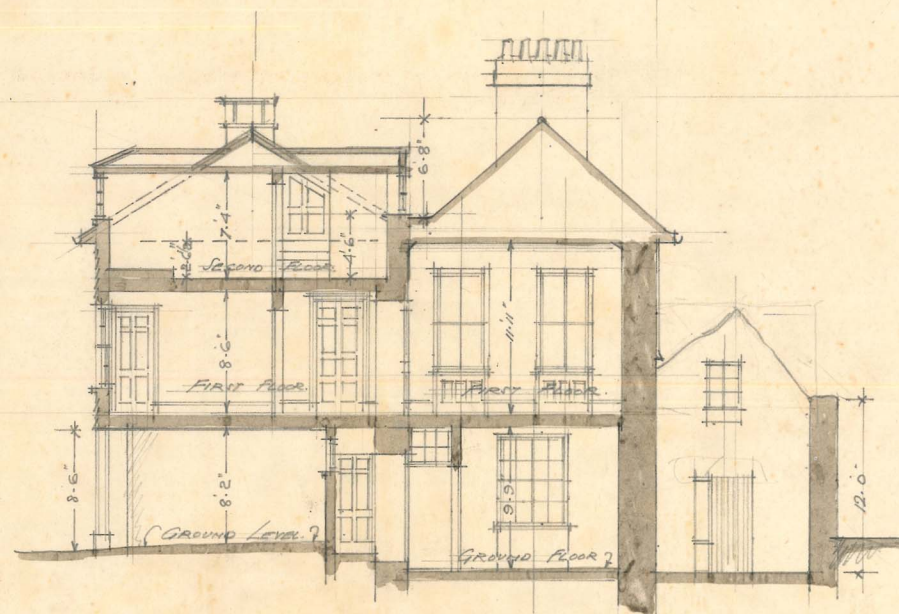

FRONT ELEVATION.



SECTION "A-A"





FRONT ELEVATION

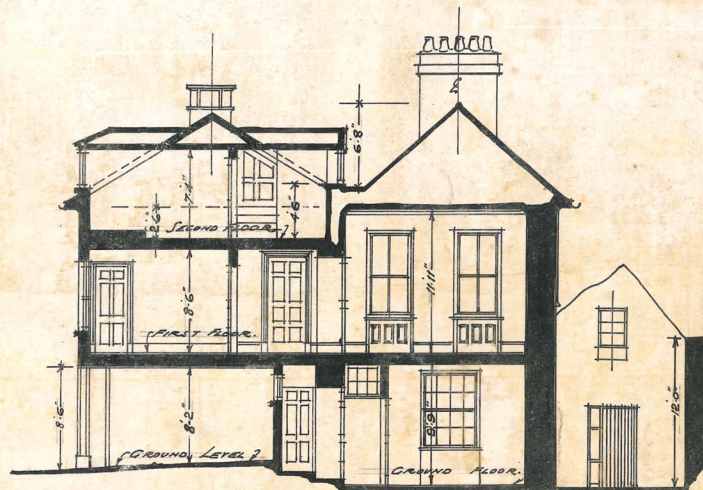

SECTION A-A.

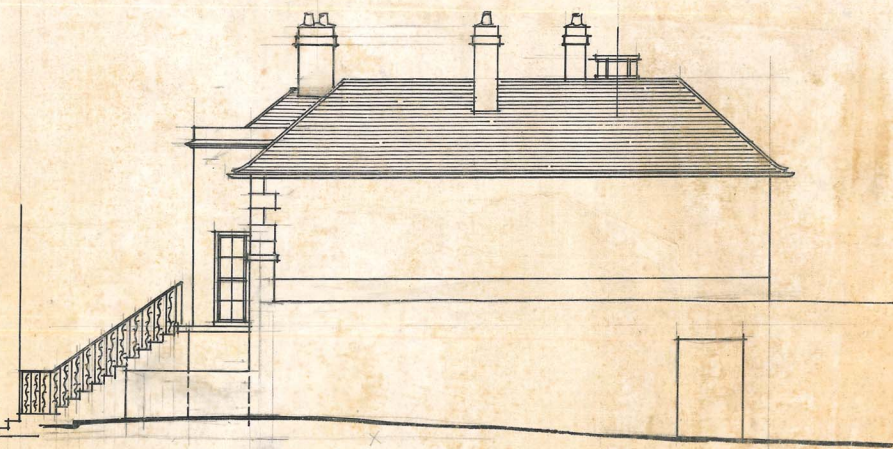

SIDE ELEVATION

STRAND HOUSE  
ISLES OF SCILLY.

*SURVEY AS EXISTING, JUNE, 1927.*

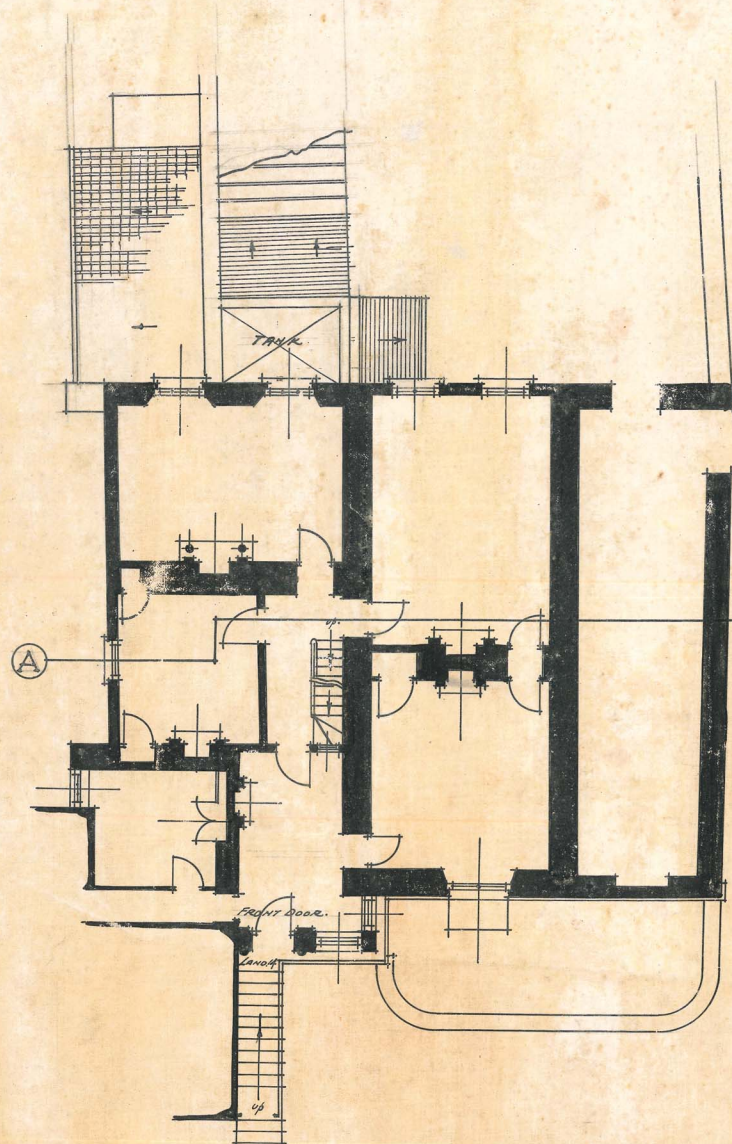

FIRST FLOOR.

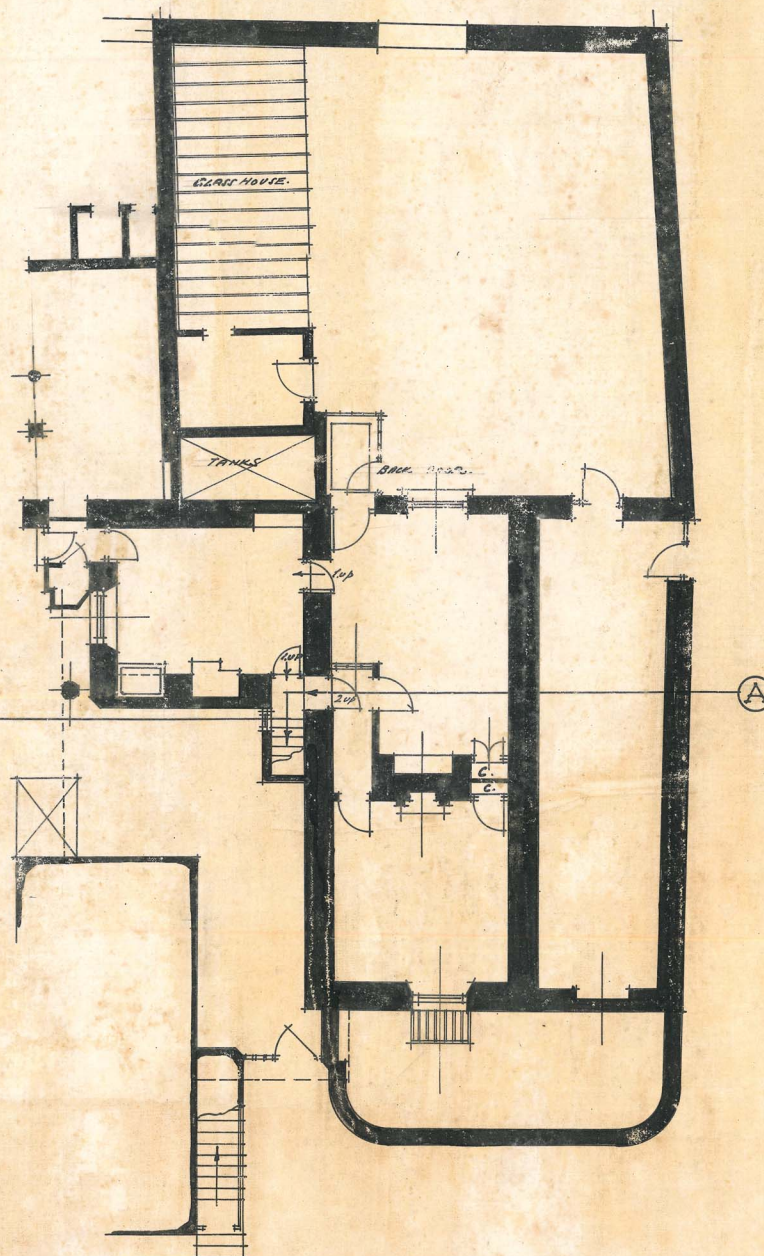

GROUND FLOOR.

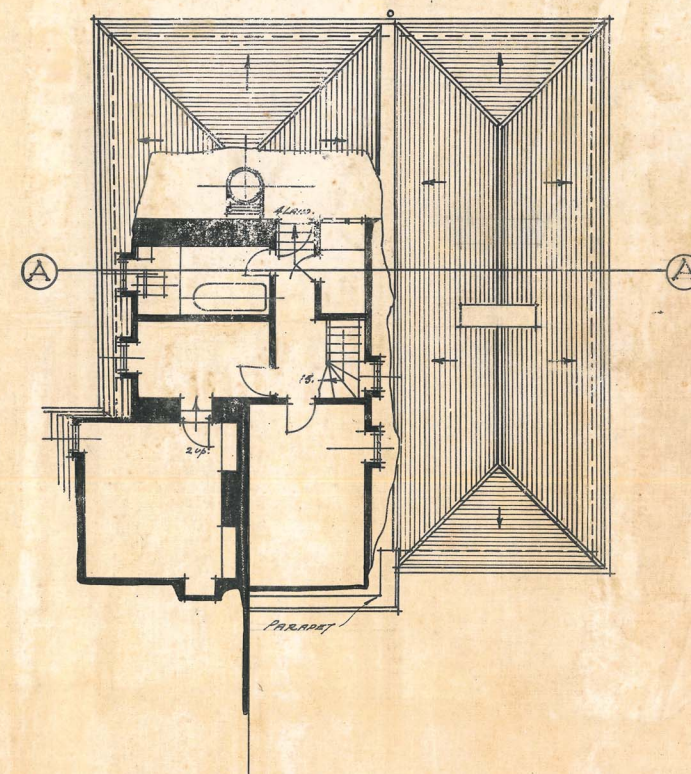

ATTIC PLAN.

RICHARDSON & GILL FRISBY  
ARCHITECTS  
41, ROYAL SQ. N.C.I.



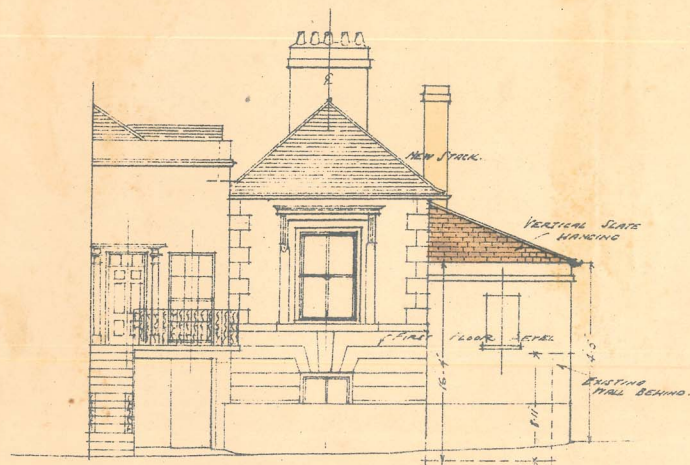

FRONT ELEVATION.

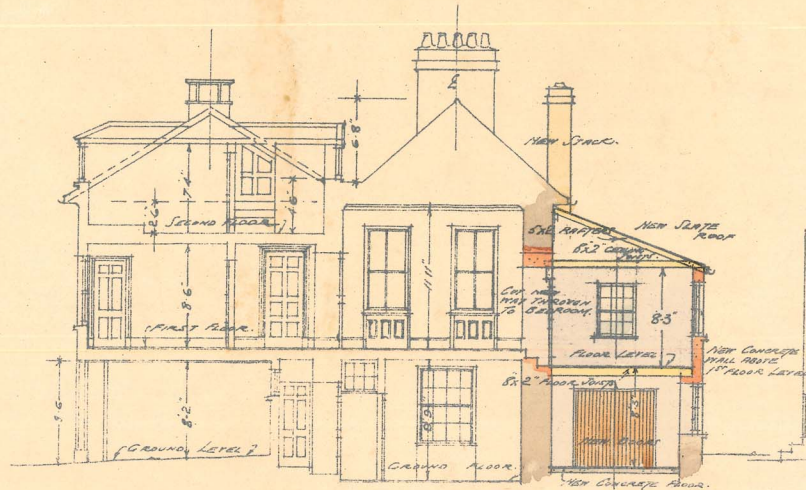

SECTION AA



SIDE ELEVATION.

STRAND HOUSE  
ISLES OF SCILLY.

PROPOSED ALTERATIONS.

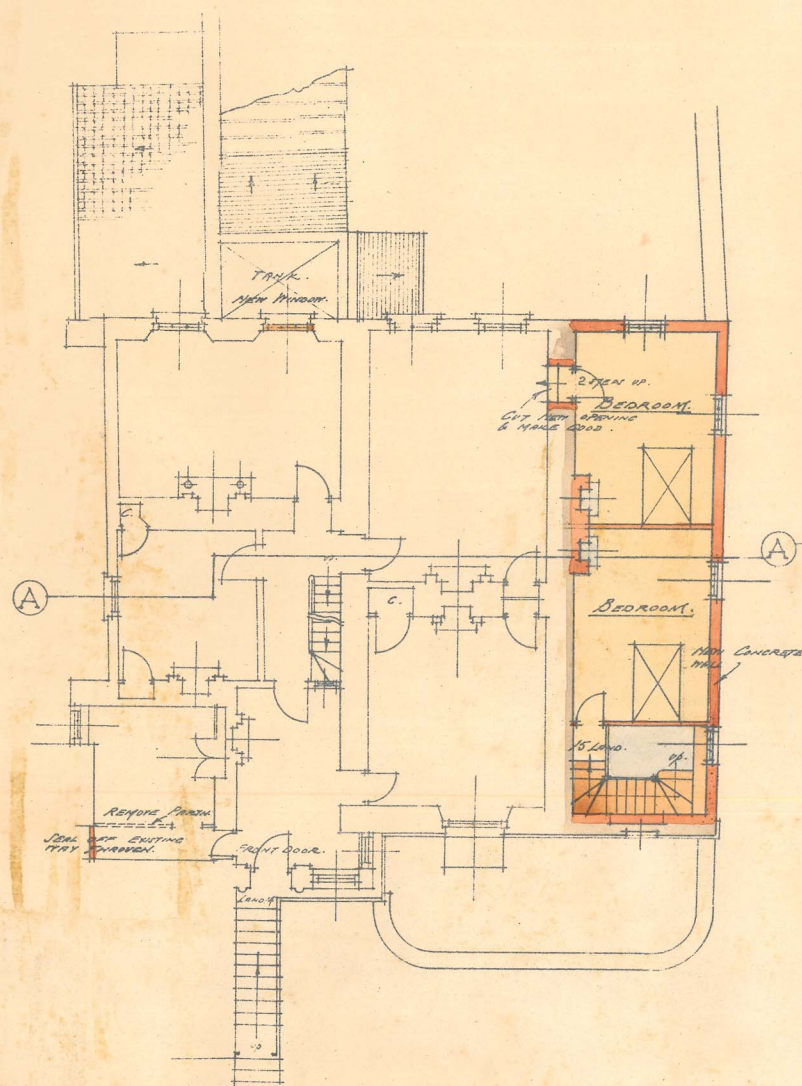

FIRST FLOOR.

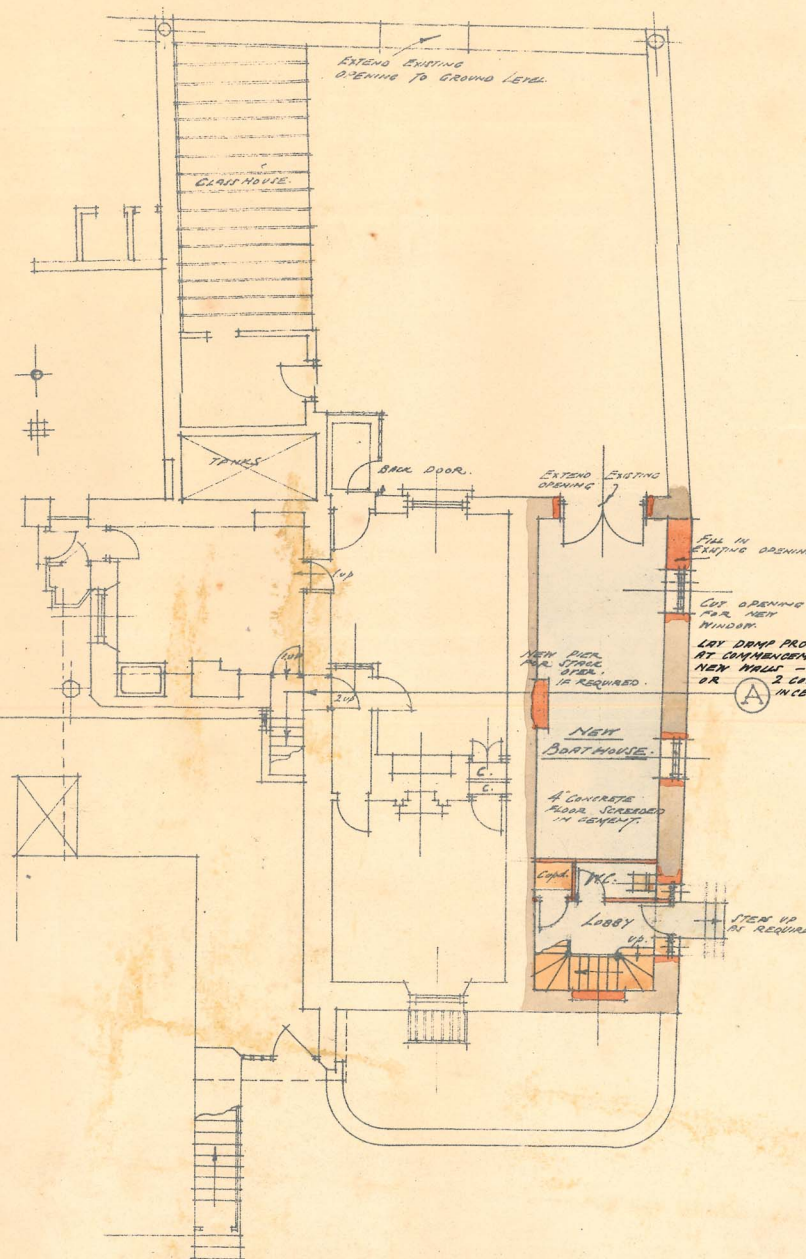

GROUND FLOOR.

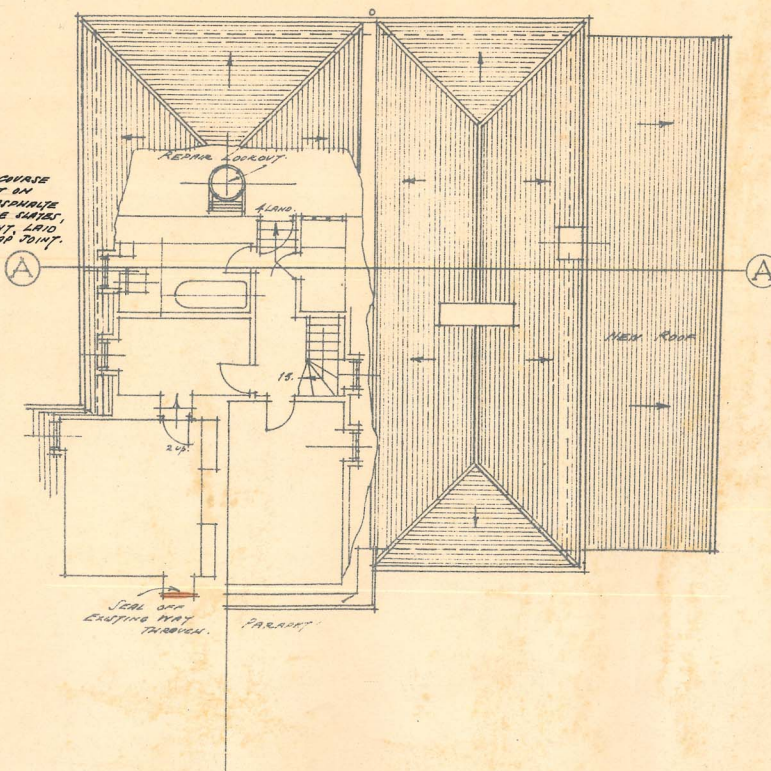

ATTIC PLAN.



Phonograph House  
June 9<sup>th</sup> 27.  
and 6<sup>th</sup> 27.

